

# *Exhibitor Handbook*



July 21-25, 2026

[www.lewiscountyfair.org](http://www.lewiscountyfair.org)

@lewiscountyfair13367

#lewiscountyfairNY



**It is with great pleasure that the Board of Directors of the Lewis County Agricultural Society dedicate the 205th edition of the Exhibitor Handbook to**

*James “Jim” Randall*



in recognition of his more than 40 years of unwavering dedication and service to the Fair and the Lewis County Agricultural Society.

Jim’s commitment has helped shape the Fair into what it is today, and his steady presence continues to ensure its success for generations to come.

Throughout his many years of involvement, Jim has faithfully served in the vital roles of Secretary and Treasurer, generously giving countless hours of his time and expertise. During Fair week, you’ll almost always find him in the Treasurer’s Office, working behind the scenes to keep everything running smoothly. Whether you are a fairgoer, exhibitor, volunteer, board member, or vendor, chances are you know Jim—and you understand just how essential he is to the operation and success of the Fair.

Jim’s impact extends far beyond the day-to-day. His dedication and persistence have resulted in securing hundreds of thousands of dollars in grant funding, including support for agricultural and market initiatives and the rebuilding of the Historic Grandstand. His efforts have left a lasting mark on the fairgrounds and will benefit the community for years to come.

Outside of the Fair, Jim is a valued member of the team at Countryside Veterinary Clinic. When he’s not working or volunteering, he enjoys spending time in Florida with his partner, Carmen, and friends. True to his fair spirit, Jim can often be found visiting other New York State county fairs—sometimes even taking on the thrill rides himself.

Jim’s passion, leadership, and quiet dedication embody the very heart of the Lewis County Fair. It is with deep gratitude and appreciation that we dedicate the 2026 Exhibitor Handbook to him.

---

*In Memory of Tim Coleman*

Tim Coleman, co-owner of Coleman Bros Shows passed away on March 28th at the age of 70. Tim became co-owner of Coleman Brothers Shows with his sister, Mary Ellen Oakes, proudly continuing a family business that began in 1916 with his grandfather, Richard Coleman, and great-uncle, Tom Coleman.

That legacy, carried on by his father, Robert Coleman, and the entire family for over 100 years, meant everything to him. Tim took great pride in the show and the people who were part of it.

In 2022, he was honored as Showperson of the Year by the New York

State Showpeople’s Association, something in which he took great pride.

Tim’s warmth, generosity, and ever-present smile made a lasting impression on all who knew him. His family and staff have always been, and will continue to be, an extension of our own fair family—sharing in the traditions, challenges, and joys that make our fair so special.



The Lewis County Fair is gearing up for an unforgettable 205th celebration from July 21–25, 2026! This year's theme, "As American As The Lewis County Fair," highlights the fair's proud tradition of agriculture, community, and good old-fashioned family fun as we join the nation in celebrating America's 250th anniversary.

Fairgoers can look forward to an exciting lineup of entertainment and grandstand events throughout the week. The grandstand will come alive with horsepower and high-energy competition as the Tractor Pull takes center stage on Wednesday night, followed by the always popular Truck Pull on Thursday. By popular demand, the Painted Pony Championship Rodeo will return once again on Friday night, bringing thrilling action and western excitement back to the fairgrounds. The week will wrap up in classic fair fashion on Saturday night with the always thrilling Demolition Derby, a fan-favorite event that promises plenty of crashes, cheers, and excitement to close out the fair.

Guests will be able to enjoy a variety of free attractions included with fair admission. This year's lineup features Pompeyo's Dog Show, known for its incredible canine performers and appearances on *America's Got Talent*, the return of Robyn's Heavenly Birds, and the fascinating artistry of live glass blowing demonstrations. These talented performers are sure to captivate audiences of all ages.

The Junior Fair Board continues to grow and play an important role in shaping the fair experience. Their creativity, leadership, and enthusiasm help bring fresh ideas and new activities to the fair each year while giving young leaders valuable opportunities to get involved and make an impact in their community.

As always, the Lewis County Agricultural Society remains committed to preserving the traditions that make the fair special while continuing to grow and evolve. In honor of America's 250th birthday, we plan to celebrate in the best way we know how—with a spectacular grand fireworks display that will light up the fairgrounds and mark this historic milestone.

With a week full of agriculture, entertainment, competitions, and community spirit, the 2026 Lewis County Fair promises to be a celebration as American as the Lewis County Fair itself. We invite everyone to join us for another incredible year of memories, traditions, and hometown pride.

## *Important Dates*

### **4H / Youth Department:**

6/1– Animal ID forms due

7/2– Animal entries due

7/2 – Youth building entries due on Fairentry.com

7/11- 1:00-4:00 pm entries to be presented at the 4-H building for judging

### **Horses:**

7/1– Horse exhibitors must notify Shawna Seelman that they plan on attending.

7/10- Midnight- Division 101 Due

7/22– Midnight - Division 103 pre-entry Due.

7/25 - 8:00 a.m. - Division 103 post entry Due (higher entry fees apply)

### **Cattle:**

7/2– Health paperwork due.

7/2– Cattle entries due

7/2– Lewis County Holstein Show entries due. Cattle Superintendent, Mike Watson, must be contacted to reserve a spot.

### **General:**

7/15– midnight online/5:00 pm fair office – Pre-Registration for entries due (unless noted otherwise)

7/15 – 5:00 p.m. Baby Show entries due

7/15– 5:00 p.m. - Talent Show entries due

7/19- 10:00 am- 2:00 pm- entries to be presented

7/23 – 12 noon – Dog Show entries due to Countryside Vet. clinic

7/26 & 7/27 - Entries to be picked up

# Table of Contents

Fair Directors	4
Committees & Departments	4
General Rules & Regulations	6
<b>Lewis County Truck Pull Rules</b>	<b>7-9</b>
<b>Out of Field Tractor Pull Rules</b>	<b>10</b>
Harness Racing	11
IAFE Code of Ethics	11
Exhibitor Pre-Fair Guidelines	12
2026 Animal Health Requirements	13
NYS State Wide Pass 2026	16



## 4H / FFA / Youth Sections

Schedule of Youth Shows Activities/Events	17
Lewis County 4H Protesters Fee	17
General Rules	18
Horses (001 to 002)	18
4H & FFA Dairy Cattle (003-005)	21
Beef Cattle (006-008)	23
Oxen (009-010)	24
Swine (011-014)	24
Llama & Alpaca (015-016)	24
Sheep (017-019)	25
Goats (020-022)	26
Misc. Small Animal & Livestock (023)	26
<b>4H &amp; FFA Poultry Show</b>	<b>26</b>
Poultry Showmanship (024)	27
Chickens (025-027)	27
Ducks (028)	27
Geese (029)	27
Turkeys (030)	28
Pigeons (031)	28
Cavies (032-034)	28
Rabbits (035-038)	29
Dogs (039)	29
Pocket Pets (040)	30
<b>Cloverbuds</b>	<b>30</b>
Club Exhibits & Leadership (042)	30
Communications & Expressive Arts (043)	30
Hobby Crafts & Home Environment (044)	31
Fine Arts (NON KITS) (045)	32
Child Development Care (046)	33
Clothing & Textile (047)	33
Food & Nutrition (048)	34
Photography (049)	35
Plant Collections (050)	37
Plant Experiments (051)	37
Garden Entries (052)	38
Vegetables (053)	38
Horticultural Methods (054)	39
Landscape Pictures & Plans (055)	40
Field Crops (056)	40
Environmental Education/Natural Resources (057)	40
Plant Pathology (058)	41
Entomology (059)	41
Science, Technology, Engineering, Mathematics (060)	42

## Open Sections

Dept A - Horses	44
Dept B – Cattle	46
Lewis County Holstein Show Holstein Show Showmanship	49
Dept C – Beef Cattle	50
Dept D - Oxen	51
Dept E - Goats	51
Dept F - Sheep	51
Dept F1-Rabbits	52
Dept G - Flowers	53
Dept H - Farm & Garden Produce	54
Dept I – Culinary	55
Dept J – Home Preservations	56
Dept K – Home Arts	57
Dept L – Arts & Crafts	59
Dept M – Fine Arts	61
Dept N – Civic Organizations	62
Dept P – Fireman's Parade'	62
400: Fire Dept	
401: Floats	
Q – Dog Show	63
R – Baby Show	63
S - School Exhibits Spelling Bee	52 52
T – Talent Contest	64
Truck Pull	7-9
Out of Field Tractor Pulling Contest Rules	10
General Entry Form	65

**Effective with the 2016 edition of the Lewis County Fair if your entry fees total \$5 or more you are eligible for an Exhibitor Parking Pass. If your entry fees are less than \$5 and you would like a week-long parking pass, simply pay \$5 total and you will receive an Exhibitor Parking Pass.**



# Lewis County Agricultural Society

## 2026 Directors

Matt O'Connor,	President	Lowville, NY
Mike Watson,	Vice-President	Lowville, NY
Haley Hill,	Secretary	Lowville, NY
Shawna Seelman,	Treasurer	Lowville, NY
Susan Berrus		Lowville, NY
Paul Brown		Castorland, NY
Timothy Bush		Lowville, NY
Paul Denise		Lowville, NY
Patrick Kelly		Lowville, NY
Windy Klossner		Turin, NY
Tina Lanier		Carthage, NY
Lynn Stacy-Lyndaker		Lowville, NY
Sheree Lyndaker		Lowville, NY
William Nortz		Lowville, NY
Sue O'Brien		Lowville, NY
James Randall		Lowville, NY
Orrin J. Ross		Lowville, NY
John Scoville		Lowville, NY
Zachary Sitko		Glenfield, NY
Gabe Sullivan		Lowville, NY
David Sundquist		Lowville, NY
Barry Widrick		Lowville, NY
Keith Zehr		Lowville, NY
Linda Zehr		Lowville, NY

## Associate Directors

Kristen Aucter		Glenfield, NY
Julie Berry		Lowville, NY
Sam Beyer		Lowville, NY
Bernard Bush		Lowville, NY
Mia Bush		Lowville, NY
Ralph Chase		Castorland, NY
Faith Diddle		Lowville, NY
Carson Dosztan		Port Leyden, NY
Garrett Johnson		Beaver Falls, NY
Sharna Karelus		Turin, NY
Dan King		Lowville, NY
Megan Klossner		Turin, NY
Darrin Kuntz		Glenfield, NY
Joe Lawrence		Lowville, NY
Trevor Lawton		Lowville, NY
Jackie Mahoney		Castorland, NY
Cheryl Morrow		Lowville, NY
Derek Mellnitz		Lowville, NY
Doug O'Connor		Lowville, NY
Mark O'Connor		Lowville, NY
Jeff Peebles		Lowville, NY
Mackenzie Ples		Lowville, NY
Cole Reed		Lowville, NY
Wilbur Stanford Jr		Glenfield, NY
Kaylee Tabolt		Lowville, NY
Sam VanBuren		Lowville, NY
Katie Virkler		Croghan, NY
Levi VerSchneider		Lowville, NY
Ryan Wood		Lowville, NY

## Directors Emeritus

Cathy Berry		Turin, NY
Wayne Birchenough		Lowville, NY
Sharon Boshart		Lowville, NY
Larry Bush		Lowville, NY
Doug Hanno		Lowville, NY
Albert Higby		Lyons Falls, NY
Kevin Kent		Lowville, NY
William Kiernan		Lowville, NY
Joseph McGuire		Lowville, NY
Bonnie Murphy		Hillsborough, NC
Michael Nuffer		Lowville, NY

Eugene Pomerville		Lowville, NY
Timothy Reagan		Glenfield, NY
Gerlad Reed Jr.		Lowville, NY
Bruce Rohr		Lowville, NY
Gary Rosiczkowski		Turin, NY
David Schulz		Lowville, NY
Brenda Wilmot		Gansevoort, NY
Michael Young		Lowville, NY

## **2026 Standing Committees**

**Beautification:** Linda Zehr (Chair), Sylvia Beiler, Wayne & Kathy Birchenough, Sharon Boshart, Larry Bush, Renee Cobb, Amy Deavers, Margie Gardner, Sharna Karelus, Patrick Kelly, Lynn Stacy Lyndaker, Patsy Makuch, Elaine Matuszczak, Donna O'Connor, Doug O'Connor, Matt O'Connor, Jack Ross, Sue Ross, Ann Schneeburger, Minette Thisse.

**Board of Managers:** Matt O'Connor (Chair), Mike Watson, Haley Hill, Shawna Seelman, Tina Lanier (Entertainment Co-Chairman), Tim Bush (Entertainment Co-Chairman)

**Carnival:** Kevin Kent (Chair), Tim Bush, Doug Hanno, Bill Nortz, Matt O'Connor

**Concessions:** Dave Sundquist (Chair), Kristen Aucter, Rachel Lisk, Jim Randall, Cole Reed

**Emergency Management:** Tim Bush (Chair), Kristen Aucter, Larry Bush, Mia Bush, Haley Hill, Patrick Kelly, Bill Kiernan, Cheryl Morrow, Matt O'Connor, Ryan Wood

**Entertainment:** Tina Lanier (Co-chair), Tim Bush (Co-Chair/track), Susan Berrus, Larry Bush, Patrick Kelly, Bill Kiernan, Bill Nortz, Sue O'Brien, Keith Zehr

**Finance:** Kevin Kent (Chair), Tim Bush, Doug Hanno, Bill Kiernan, Jim Randall, Jack Ross, Shawna Seelman, Mike Young

**Food Stand:** Sue O'Brien (Chair), Bill Kiernan (Co-chair), Cathy Berry, Sharon Boshart, Haley Hill, Sue Kiernan, Dan King, Cheryl Morrow

**Grounds & Grounds Improvement:** Larry Bush (Chair), Wayne Birchenough, Tim Bush, Haley Hill, Patrick Kelly, Bill Nortz, Doug O'Connor, Matt O'Connor, Mark O'Connor, Dave Schulz, John Scoville, Zach Sitko, David Sundquist, Gabe Sullivan, Jack Ross, Mike Watson, Barry Widrick, Ryan Wood

**Harness Racing:** Brenda Wilmot (Secretary & Chair), Tim Bush, Zach Sitko, Gabe Sullivan

**Marketing:** Rachel Lisk, Kristen Aucter, Faith Diddle, Tina Lanier, Kaylee Tabolt, Keith Zehr

**Planning Committee:** Jack Ross (Chair), Susan Berrus, Wayne Birchenough, Larry Bush, Paul Denise, Doug Hanno, Patrick Kelly, Joe Lawrence, Lynn Stacy Lyndaker, Bill Nortz, Sue O'Brien, Matt O'Connor, John Scoville, Shawna Seelman, Gabe Sullivan, Mike Watson, Michael Young

**Sponsorship:** Rachel Lisk, Kristen Aucter, Faith Diddle, Tina Lanier, Matt O'Connor, Gary Rosiczkowski

## 2026 Miscellaneous Committees

<b>Antique Display &amp; Exhibits:</b>	Sharna Karelus, Levi VerSchneider, Brenda Wilmot
<b>Competitive Exhibits</b>	Sheree Lyndaker (Chair) Sue Berrus. Linda Zehr
<b>Equipment</b>	Larry Bush (chair), Tim Bush, Paul Denise, Patrick Kelly, Bill Nortz, John Scoville, Zach Sitko, Jack Ross, Barry Widrick, Ryan Wood
<b>Exhibitors Handbook</b>	Susan Berrus, Rachel Lisk, Sheree Lyndaker, Shawna Seelman, Lewis Co. Cooperative Extension, Lewis Co. Holstein Club
<b>Fireman's Parade</b>	Haley Hill (Chair), Kristen Aucter, Faith Diddle, Tina Lanier, Kaylee Tabolt, Ryan Wood
<b>Parking</b>	Tim Bush (Chair), Kristen Aucter, Paul Brown, Mia Bush Patrick Kelly, Angie Millard, Bill Nortz, Zach Sitko, Gabe Sullivan, Ryan Wood, Barry Widrick
<b>Race Track Maintenance</b>	Tim Bush (Chair), Larry Bush, Paul Denise, Patrick Kelly, Matt O'Connor, Gabe Sullivan, Zach Sitko, Ryan Wood
Technology	Rachel Lisk, Carson Dosztan, Haley Hill, Kaylee Tabolt, Dave Shultz

## 2026 Departments

<b>4-H Exhibits Building</b>	Wayne Birchenough, Lewis County Cornell Cooperative Extension
<b>4-H Horses &amp; Open</b>	Paul Brown, Shawna Seelman, Kristen Lee, Flossie Malbouf, Sheila Ortlieb, Kaylee Tabolt
<b>4-H Open &amp; Vo-Ag Cattle</b>	Jack Ross (Chair), Gary Rosiczkowski, John Scoville, Mike Watson
<b>4-H Small Animal Cooperative Extension</b>	Lewis County Cornell

<b>Auditor</b>	Kevin Kent
<b>Baby Show</b>	Mackenzie Ples, Angela Nortz
<b>Dairy Industry Building</b>	Windy Klossner(Chair), Bill Dosztan, Matt Klossner, Megan Klossner, Lynn Stacy Lyndaker, Elaine Rosiczkowski, John Scoville, Joe Shultz, LC Cooperative Extension
<b>Demo Derby</b>	Paul Dickinson, Tim Bush, Trevor Lawton, Ryan Wood
<b>Dog Show</b>	Maggie Bauer, Shannon Reed
<b>Draft Horse Show</b>	Thomas Kovach, Paul Brown, Randy Nichol, Shawna Seelman
<b>Entry Clerks</b>	Judy Karelus, Susan Berrus, Rachel Lisk, Jim Randall
<b>Fair Manager</b>	Rachel Lisk
<b>Historian</b>	Sheree Lyndaker
<b>Information Booth</b>	Cheryl Marrow (Chair), Wayne Birchenough, Julie Berry
<b>Legal Counsel</b>	Michael Young
<b>Legislature Representative:</b>	Josh Leviker
<b>Policing</b>	Lewis County Sheriff's Department, Lowville Village Police, New York State Police, Lewis County Fire Police
<b>School Activities / Exhibits</b>	BOCES
<b>Senior Activities:</b>	Office for the Aging
<b>Talent Show</b>	Haley Hill, Rachel Lisk, Mya Lehman, Myah Nortz
<b>Treasurer's Office</b>	Jim Randall, Amy Kolenda, Kay Larabee



## GENERAL RULES AND REGULATIONS:

1. Exhibitors are required to have their entries submitted on-line by midnight or a completed entry blank at the fair office by 5:00 P.M. WEDNESDAY July 15, 2026, as the Board of Directors has determined absolutely to close all entries at that hour. Cards will be furnished with the numbers as entered at the office to be placed on the articles or animals exhibited. All persons desiring to become exhibitors should be come thoroughly familiar with the rules and regulations and with premium list in the several classes in which they intend to compete.  
**Open Horse show is an exception - see Division for details.**

**Division 200-353 to be in place by  
2:00 p.m. Sunday.**

**All cattle must be in place by 4:00 p.m. Monday  
All horses must be in place by 9:00 p.m. Monday**

2. The Board of Directors requires that all articles and animals be kept on the grounds until Saturday at 8 p.m. to entitle their owners to a premium. This is a safety precaution. If articles or animals are not kept the entire week, without permission by the Secretary to leave early, all premium money of Exhibitor will be forfeited. Draft horses will be allowed to leave accordingly for the split week of exhibiting. Grandstand exhibits may be picked up on Sunday between 8 a.m. and 11 a.m. or the following Monday.
3. All entries for animals must be accompanied by health papers.
4. A person purchasing a "FRIEND OF THE FAIR" pass for \$25 will become a member of the society and this pass admits him/ or her and automobile to the fair at any time.
5. No entries will be accepted nor premium paid on grade cattle with the exceptions of beef breeds and grade calf classes in 4-H and FFA sections. All persons entering cattle for premiums must furnish the superintendent with registration papers of the same. A state veterinarian will examine all cattle as they come off the trailer.
6. Entry Fees will be listed on the top of each Division/Department. No entry fees for 4H Department, Education, Vo-Ag., FFA , Baby, Dog Show, or otherwise noted.
7. All cattle or horses on exhibition must be presented by their owners or attendants for examination by the judges, and stock not thus presented when called for by the superintendent will be assumed as not being in competition for the premiums.
8. All horses and cattle exhibited on the grounds must be provided with ropes and halters sufficient to tie them securely to posts or in stalls provided for that purpose. All stalls are retained for the use of exhibitors who have made their regular entries and all persons making such entries and neglecting to exhibit such stock when called for, shall be charged for such accommodations. The superintendents of the different departments have full power to regulate and collect such charges at their discretion.
9. No animals or articles will be allowed to compete in more than one class or place in competition for more than one premium except in special cases. All animals must be registered on the Secretary's books upon entering the grounds and their owners will receive cards numbering and classifying the animals and no charge will be made for that classification.
10. No farm animals or articles will be entitled to a premium unless deemed meritorious by the committee or Board of Judges examining the same.
11. No person will be allowed to interfere with the judges during the adjudication and any persons who attempt to interfere with

12. them, whether verbally or otherwise shall be excluded from competition.
13. In no place can the judges award special or discretionary premiums, but may recommend to the Board of Managers any animals or articles in their class which they deem worthy of special notice and for which a premium was not offered.
14. The Society will take every reasonable precaution for the safekeeping of articles and goods of exhibitors, but will assume no responsibility in case of loss or damage, and upon this condition only are entries received. The Society will not be responsible for articles taken or stolen from automobiles or vehicles parked or left on Fairgrounds.
15. All animals and articles must be entered in the name of the bona fide owner, and must be owned not less than thirty days previous to the holding of the Fair, and should any such animal or article be entered in any other name than that of the actual owner, the person so entering said animal or article will not be entitled to a premium.
16. No fabric will be allowed on doors or anywhere on the stall except the 4-H valance. 4-H plaques, pictures and tackle boxes are fine but must not block the alley ways. Also, no fans of any kind (battery operated, plug in, etc.) will be allowed in or around the horse stalls as they are a hazard to the public. Stalls will be assigned by the horse superintendent and shall not be changed. Any issue which has not been defined in the fair handbook shall be decided by the horse superintendent who shall have the final say for that fair.
17. No premiums will be paid on any animal or article, although awarded by the judges, unless the exhibitor has complied with all the rules and regulations governing the case. If the exhibitor feels wronged he may appeal in writing to the Board of Managers who will consider the matter.
18. Protests may be made verbally which shall be reduced in writing, filed with the Secretary before the closing of the Fair, and the protesting will be allowed thirty days to file additional charges with evidence, under oath if required. Failure to sustain any protest within thirty days shall be deemed a waiver of such protests.
19. All devices for gambling under any form whatever will be rigorously excluded from the grounds of the Society and any person or persons caught practicing any gambling device or games prohibited by the laws of the State on or near the fairgrounds will be arrested at once.
20. Department Superintendents shall not act as judges in their own departments.
21. Sale or distribution of any merchandise, including printed or written material, except under license issued by the Lewis County Agricultural Society and/or from a duly licensed location shall be prohibited.
22. All campers must be registered at the fair office and have permit displayed.
23. Dogs are not allowed on the fairgrounds except for the Dog Show on Saturday or any dog in hired acts. (service dogs are exempt from this policy.)

**Rachel Lisk  
Fair Manager**

# Lewis County Truck Pull

Paul Dickinson – Dickinson Motorsports LLC. (315-816-6404)

Start Time- 7:00 p.m. THURSDAY July 23rd

## GENERAL RULES FOR ALL CLASSES:

Each class may have individual rules pertaining to engines for their particular class.

1. All drivers must be 18 years old and have a valid driver's license.
2. All drivers must register on stage, **immediately – as soon as they arrive, do not weigh in first. Registration starts at 3:00 and will close at 6:00 pm.** No late entries will be allowed *unless authorized through Superintendent.*
3. Each driver must sign a release form when they register.
4. Driver and one crew member ONLY will be admitted to the pit area at no charge. All others must pay normal general admission price and must still sign the release form.
5. Each truck may be entered only **ONCE per class**, and only **PULL ONCE. NO SAME TRUCK-DIFFERENT DRIVER WILL BE ALLOWED.**
6. **Entry fee is \$25.00**
7. There will be no test hook. If the sled is reset, all pullers that have previously hooked will have the option to return and rehook immediately or drop to last.
8. A floating finish line may be used at the discretion of the Superintendent.
9. After the driver has registered, they may go over the scales before just to see what they weigh, but before you pull and as you line up for your class, you must go over the scales for your official weigh in. **Once you are lined up—you will not be allowed to go back to the pits.** You cannot add weights once you have cleared the scales for your official weigh in. Draw bar height will be checked at that time and your order of pull will be put on your windshield.
10. Any loose weights on truck or in the truck bed will remain automatic disqualification. This is for your own safety.
11. All trucks must have a **4.5 inch** twisted clevis (**MUST** bring your own) or opening in hitch for sled hook.
12. It is recommended that all drivers wear a helmet.
13. All hitches will be inspected at final weigh in and the Superintendent has the right to disqualify any unsatisfactory or unsafe hitches.
14. All drivers must attend the driver's meeting when it is called prior to the start of the pull. This will be approximately at 6:30 pm.
15. Hitch must not be over 26 inches from the ground.
16. Tires will not be equipped with studs, chains, or dual wheels.
17. The decision of the Superintendent will be final.
18. Trucks and sled must stay within the boundary lines.
19. Your pull is over when your forward movement is stopped
20. If breakage occurs, pull distance will be measured at that point.
21. All drivers must follow flagger's signals
22. All pulls start with a tight chain.
23. no accelerants (nitrous, LP) will be allowed in street classes
24. Start time is 7:00 pm Sharp
25. **EACH CLASS will be limited based on pre-registration**

### Prizes:

- 1<sup>st</sup> - \$200 & trophy
- 2<sup>nd</sup> - \$150 & ribbon
- 3<sup>rd</sup> - \$100 & ribbon
- 4<sup>th</sup> - \$75
- 5<sup>th</sup> - \$50

## CLASSES:

1. 7000 Street Gas
2. 9000 Street Diesel
3. 9000 Open Diesel
4. 6500 Super Mod Gas
5. 10 Wheel Street Semi Trucks

### 7000 LB. STREET STOCK TRUCK RULES

1. Factory 4- Wheel Drive Vehicle. Pump gas only.
2. D.O.T. stamped approved street tires ONLY. No cut, grooved, bar or tractor type tread.
3. Must be stock appearing with all windows, hood fenders, doors, full bed with floor, tailgate or net required. Flatbed or homemade bed allowed, but must cover tires and stock length. Engine, related equipment and drive train must be factory stocked equipment for the vehicle in the year it was built.
4. Stock trucks run on stock fuel. If judges' smell racing fuel, the truck in question will be disqualified; entry fee and prize money will be forfeited.
5. Must have stock manifolds, mufflers may be unhooked. Stock trucks will not be allowed to have any carburetor or intake modifications. NO headers allowed.
6. Stock trucks and stock trucks only.
7. Current Registration, inspection and insurance card required. Truck must be street legal.
8. All added weight must be secured in truck bed. No weights allowed in cab. No front weights or weights allowed in boxes.
9. Maximum hitch height allowed can be 26 inches from top of hitch to level ground. Hitch hooking point is to be the furthest point to the back of the truck, (or the first thing to hit if you would back into a wall!!!) Hitch must be receiver type O.E.M. designed factory manufactured towing

hitch, or standard factory bumper hitch. NO special pulling or modified receiver hitches allowed. Must have 4.5 inch opening. No vertical hitch or opening.

10. Receiver hitch MUST be in place on truck at scale weigh-in.
11. Snowplow frames and brush guards are allowed. No homemade bumpers, brackets or weight boxes allowed in this class. Must have stock appearing front bumper.
12. Drive shaft loops recommended but are not mandatory.
13. Seat belts must be worn

### 9000 lb. STREET DIESEL RULES

ALL TRUCKS COMPETING IN THIS CLASS MUST:

- Be stock appearing and the floor in bed must be solid.
  - Be powered by the OEM diesel or gas engine for the make and model year of the truck.
  - Must have current license, registration, inspection and insurance card.
  - Must have factory manufactured wheel base.
  - Must be available for under hood inspection
  - May not exceed 8500 lbs. with driver.
1. Diesel fuel only in diesel trucks. (NO water injection, alcohol, propane or nitrous. (Nitrous bottle must be removed, if so equipped)
  2. No studded, cut or grooved tires or any other tires not intended for

street use. No tire chains. Tires must have stamped D.O.T. number on sidewall.

3. All added weight must be placed inside of bed and secured to prevent weight from sliding around truck bed. NO weight brackets, boxes, or hanging weights. No weights in cab.
4. Original front and rear axles must be used; raising or lowering of truck height with suspension modifications is permitted.
5. A fully functional front and rear suspension is required. No blocking suspension, traction stabilizer bars, spring clamps, or locking of springs is allowed.
6. Front and rear bumpers must remain unaltered and in the factory position. No home manufactured bumpers allowed. Snowplow frames and brush guards are allowed. Tailgate or cargo net must be in place.
7. The hitch point must be from OEM factory style receiver hitch, mounted in the factory designed position. ABSOLUTELY no other hitch designs are permitted. Maximum hitch point allowance is 26 inches from top of hitch level to ground. Hitch must be rigid in all directions. NO trick hitches allowed. Pulling ring must have a 4.5 inch opening. No vertical hitch or opening. Hitch hook point must be the furthest point to the back of the truck, (or the first thing to hit if you backed into a wall!!!).
8. Receiver hitch MUST be in place on truck at scale weigh-in.
9. Clutch, transmission, drive shafts and all drive line must be OEM for make/model of truck.
10. Any computer programmer or chip is permitted. Air cleaner and components required.
11. Factory turbo only: NO spacers, NO adapters, NO turbo alterations, PERIOD!!!
12. ABSOLUTELY NO engine modifications are allowed. Factory exhaust system must be in place and fully functional per OEM design. NO straight pipe muffler eliminators or stacks allowed. ALL TRUCKS MUST HAVE MUFFLERS!
13. Seatbelt must be worn by driver.

### 9000 lb. OPEN DIESEL RULES

ALL TRUCKS COMPETING IN THIS CLASS MUST:

- Not exceed 9000 lbs. with the driver.
  - Have an engine designed for one ton truck or smaller.
  - May not exceed 158 inch wheelbase.
  - Must have fire extinguisher within reach of driver in cab.
  - Must have current license plate, registration and insurance card.
  - Driver must use seatbelts and wear a helmet.
  - Must have front and rear bumpers.
1. Any type of computer programmer or chip is allowed.
  2. Any exhaust system allowed, vertical discharge preferred, exhaust must not discharge toward grandstand area, no open header pipes allowed.
  3. must be placed in the bed of the truck and must be secured to prevent weights sliding around. No weight allowed in the cab. Front weight boxes or hanging weights allowed, not to exceed 60 inches from the front axle centerline to the front of weights or box. All weights must be secured at all times. Tailgate or cargo net required.
  4. Dual wheels allowed in this class only.

### 6500 lb. SUPER MOD GAS TRUCK RULES

1. Truck body must be complete with hood, doors and bed. The bed must have a floor or top cover in place.
2. ALL sources of fuel are permitted, including nitrous.
3. Any truck pulling tire or tractor tread tires permitted, cut or grooved tires are allowed.
4. Weight box and or weight bracket may not extend more than 60 inches from the center of the front axle. No weight allowed in the cab. If weight is placed in the bed it must be secured so it won't slide around or fall out.
5. Maximum hitch height of 26 inches from top of hitch loop to level ground, hitch must be rigid in all directions and have a minimum length of 36 inches from axle center to point of hook. Hitches must have 4.5 inch

opening for hook. No vertical hitch or opening.

6. Suspension modifications are allowed. Any blocked or solid suspension must be safely fabricated and securely fastened to frame as determined by the tech inspector.
7. Drive shaft loops and U-joint shields must be constructed from 3/8-inch aluminum or 5/16-inch steel. U-joint shields must be 6 inches in length and be centered over U-joint assembly covering 360 degrees. All drive shafts require two loops fastened with 3/8-inch minimum hardware. Axle shields are required. Drop boxes and reversers are allowed.
8. Open headers are allowed. All open headers must exit within 10 degrees of plumb vertically or straight to the rear and under the truck. Absolutely no side or down discharge of exhaust. Any headers thru the hood allowed, or stack behind the cab with minimum of cab height permitted.
9. Seatbelts AND helmets must be used while pulling.

### 10 WHEEL STREET SEMI-TRUCK

This class is for STREET LEGAL, LICENSED semi-trucks. Any truck that dominates in the class may be handicapped or may be moved up a class. This is truly an OPEN class for all working-class semi-trucks, but it is NOT a PURE STOCK class. There may be other "local fair" rules imposed on this class at certain events.

#### **LEGALITY OF ENTRY**

All entries must be a Street Licensed Semi Truck. The owner must furnish a current registration card for the vehicle at the time of registration and the driver must have a valid CDL license. Truck must be capable of pulling a trailer on the highway. All trucks must be driven to the pulls, no exceptions. These rules may be altered or changed at any time throughout the season for anything that becomes a safety issue.

#### **SAFETY CONSIDERATIONS**

No riders are permitted in trucks during pull attempts. Driver may not leave the driver's seat while the vehicle is on the pulling track. Driver will take all directions from the flagman on the track. Drivers must use a seatbelt and/or shoulder harness when hooked to the sled. All trucks must have a fire extinguisher

#### **AIR BAGS/AXLES**

1. Only tandem drive axle semi-trucks will be permitted to compete. Tandem axle spacing must be between 60" and 52". No front wheel drive will be permitted. No single axle trucks. No dump trucks. No specialty trucks (well-drilling, wreckers, boom trucks, etc.) will be permitted to compete.
2. There must be 66" from the center of the tandems to the first obstruction forward such as the back of the truck cab, toolbox, wet line box, etc.
3. The height of the hitch must remain the same from start to finish. Any change in the hitch height will be cause for disqualification.
4. The use of air bags is permitted. All air bags will be fully inflated and then the hitch height will be set.

#### **ENGINE AND TRANSMISSION**

1. Maximum RPM limit of 2,500.
2. Water injection in any form is not permitted. Air to air intercooler only. No ice or water permitted on the truck during competition. An OEM equipped; liquid cooled aftercooler is permitted.
3. No ether, alcohol, nitrous or other combustible (propellant) liquid or combustible material may be injected into the

turbocharger or any part of the air intake system.

4. Turbos are limited to single O.E.M. Turbocharger with an O.E.M 3.15-inch (80mm) maximum inducer bore on the atmosphere turbo with O.E.M factory exhaust wheels. The bore will be measured using a 3.1-inch slug. Compressor wheel must protrude 1/8 inch into the 3.6 bore. Max width enhancement of .180" maximum is permitted which must be in the O.E.M. location, (no forward facing MWE groove). Any cut, notched, or etc. turbo wheels/blades will result in a disqualification. Turbo housing must be unaltered OEM/Factory with no provision made for extra air flow and/or machining to allow larger turbo wheels in the housing. No bushing of the inducer is permitted. It is the responsibility of the driver to make the inlet of the turbo accessible for inspection, a USA-East seal will be placed on the compressor housing for future reference. If the seal is in place and not damaged, no turbo inspection is required. Failure to allow for turbo inspection will result in immediate disqualification. Any truck disqualified for this reason will be required to undergo a complete super tech prior to any further competition. Absolutely no refunds for any illegal turbo found after the class has pulled.

Exceptions:

- A) A factory 2005-2009 & 2011 CAT twin turbo engine is permitted with the factory-installed non-altered turbos
  - B) Detroit Diesel two-cycle engines may utilize one turbocharged per bank, sing-staged only. Must be OEM stock AirResearch or equivalent aftermarket turbo.
  - C) Cummins KT 600 Model Engines must retain stock turbo and stock wheel.
5. All exhaust must exit behind the driver's compartment (no

hood stacks permitted) and must exit vertically. (turnout bull hauler, aussie, etc. stack tips are permitted).

6. Transmissions and rear ends must be commercial semi-truck factory components.

7. Only mechanically activated clutches are permitted. (Hydraulic assists are permitted)

8. No Alterations or modified fuel systems. Must be factory.

#### HITCHES

1. Trucks that compete regularly are required to have their own hitching device that is subject to approval by the head tech official at each event. This hitch must work from the 5th wheel with the 5th wheel centered between the two rear axles. The hitch must be adjustable so that the height from the ground to the point of hook is between 20" and 16" + or - 1". The promoter will provide hitches at each event. The hitch will be measured when the truck weighs in AND immediately before the semi hooks to the sled.

2. Centerline of the rear axle to hook point on the semi hitch must be no greater than 7 feet.

3. Fifth Wheel Position Kingpin/fifth wheel plate position no further forward than the center of the front axle and no further back than the center between the two axles.

#### TIRES

1. All tires must be road use approved tires and available to the public. Dual wheels and tires must be used on the rear axles. No chains or cables permitted. No cutting of tires is permitted. Max tire size is limited to; 11x24.5x8.25 (or) 10x22x8.25 (or) 315/85R22.5. Tread width of 10" per each drive tire.

2. No split rim or wedge lug type wheel allowed. No spoke type wheels. Wheels must be bud type

#### HITCH REQUIREMENTS FOR ALL CLASSES:

- The hitch must be a factory or aftermarket design for towing, no bumper hitches. Special pulling hitches are allowed and must be stationary in all directions. No connecting of hitch to rear axle or suspension, no trick hitches allowed.
- Hitch pulling point must be no more than 26 inches from level ground with a 4.5 inch pulling ring for the hook. No vertical hitches or openings.
- Hitch hook point must be the furthest point to the rear of the truck, or the first thing to hit if you were to back into a wall.
- All trucks must have working brakes, must have all glass and working windows, and working doors. Must have tailgate or cargo net and complete floor in bed.

## DIVISION 450 –Out of Field TRACTOR PULLING CONTEST

Thursday July 23rd 9:00 AM – 3 PM

Weigh in Time 8:00 AM

Gabe Sullivan – Superintendent 315-408-3056

This is a non-sanctioned pull

**Pulling will start promptly at 9:00 AM**

**Drivers meeting at 8:45 AM**

### CONTEST RULES

- **Entry fee for all class is \$25.00 payable at the time of entry.**
- **Official driver must be in seat of tractor at the time of weighing.**
- **Official weigh in is made immediately after the tractor has been pulled.**
- **Classification – all tractors will be classified according to weight only.**
- **Each driver can only register for 2 classes.**

### General Requirements

1. Rubber tires required. No four-wheel drive tractors are allowed. No dual tires, studs or chains are permitted. All power must be transmitted through rear wheels.
2. Pullers must be at least 14 years of age. No pullers under the age of 18 years will be allowed to pull without a parent or guardian's written consent. Anyone under the age of 16 is under the discretion of the superintendent.
3. All tractors must have a hood and grill.
4. All tractors must be equipped with workable rear brakes.
5. Drawbars must be stationary in all directions. Maximum drawbar height is 22" from top of hitching device paralleled to ground. The minimum drawbar length is 20" from center of rear axle to point of hook. Hitching devices on drawbar can be no less than ½ thick and no more than 1 ½ thick with a 3" diameter opening. The pulling point may not be more than 2" from the back of the hitching device. No two or three point hitch drawbar allowed.
6. Drivers must supply their own ¾" clevis or hitching ring with at least 3" hole.
7. All exhaust discharge to be a minimum of 20" **FROM EXHAUST MANIFOLD.**
8. Naturally aspirated tractors will not be allowed to run in Turbo classes of same weight.
9. Only one installed turbocharger is allowed on any tractor and must be adequately shielded.
10. Tractors with cut or shaped tires will be allowed, up to 20.8 x 38 Hot Farm Rule #12
11. Wheel weights and well-casing brackets shall not extend more than 12" from rear tires. Suitcase weights may be secured to a sturdy bracket on rear of tractor. Weights must not extend more than 6" behind farthest rear factory point of tractor excluding hitch.
12. Suitcase weights may be secured to a sturdy bracket on the front of the tractor but not to extend 24" from the farthest point of frame.
13. Tractors may use "belly bar" brackets for securing suitcase or wheel weights.
14. No portion of tractor or weights may interfere with sled or hitching of sled.
15. No protruding bolts shall extend more than 8" from wheel
16. No one-Front Wheel tractors allowed except "factory made" or better.
17. Only original tractor block not truck motor blocks.

### Safety and Tractor Operations

1. **No alcoholic beverages will be allowed on the track.**
2. Bottom of front tires will not be allowed to rise more than 36" off the ground. Determination of height will be decided by the judge's eye. The decision of the judge will be final. Contestant's pull will be measured from the point at which he is stopped.
3. Tractors must be operated in a safe manner at all times.
4. Operators must remain in their seats during the pull and have complete control of the tractor at all times.
5. No driver will be allowed to pull under the influence of alcohol, drugs, or any medication that impairs ability.

6. No weights may be placed on seat, footrest or platform of tractor.
7. Contest will be governed by judge(s) with all decisions final. Judge(s) have the right to stop and disqualify any tractor if it is operated in such a manner as to be considered unsafe.
8. All tractors must be in neutral or park transmission selector while being hitched or unhitched from sled.

### CONTEST RULES

1. Only one pull allowed per tractor in class unless a tie is declared. Once past the 50' mark, official pull will be counted.
2. If a pull-off occurs contestants have only one attempt to move the sled. Contestants must pull-off, not splitting of positions. Judge(s) decision will be final.
3. All pull start from a tight hitch. No jerking is allowed. If the first attempt is stopped at 50' or under, contestants will be allowed a second attempt to start sled and/or change gear selection.
4. All drivers will obey flagman's signals and tractors must stop immediately upon signal from flagman. No hole digging is allowed.
5. Tractors must remain within boundary lines of track during pull or they will be disqualified.
6. The first contestant in each class will only pull in third position if sled adjustments are necessary.
7. The pull shall be considered over when forward motion of the sled stops.
8. Any ballast, weights, or external parts lost while hooked to sled will cause disqualification.
9. The contestant has the option of spotting the boat but it must be spotted upon the return to the starting line.
10. Tractors will be weighed with driver immediately before the official pull. Drivers will take tractor from weighing station to staging area for pull in process. Judge(s) have the right to weigh and measure any tractor after they pull. Drivers will be responsible for having tractors within weight limit or be disqualified. A random check of weights and hitch may be conducted after pulling at the discretion of the Association.
11. Each contestant must sign a statement relieving the Lewis County Agricultural Society along with others stated within the release form of any liability in case of accident or personal injury.
12. There will be No Cut Tires for Out of Field Classes.
13. Operator must be 18 years old to participate in Hot farm events.
14. No water injection allowed for Out of Field Events.
15. There is a 3,000 Maximum RPM's.
16. 3-inch Diameter on Turbo Classes.
17. No use of road gear in Farm Classes.

### Classes

01. Up to 5500 lbs. Naturally aspirated
02. Up to 7500 lbs. Naturally aspirated
03. Up to 9,500 lbs. Naturally aspirated
04. 9,500 lbs. Turbo
05. 11,500 lbs. Naturally aspirated
06. 11,500 lbs. Turbo
07. 4x4 140-165 HP tractors
08. 13,500 lbs. Natural
09. 13,500 TURBO

### Prizes:

- 1<sup>st</sup> - \$200 & trophy
- 2<sup>nd</sup> - \$150 & ribbon
- 3<sup>rd</sup> - \$100 & ribbon
- 4<sup>th</sup> - \$75
- 5<sup>th</sup> - \$50

# HARNESS RACING

JULY 21th- 12:30 p.m. Post Time



Jack Bush Memorial Race  
Dr. Harry P. O'Connor Trot  
Elwood Waugh Pace

## NEW YORK COUNTY FAIR SIRES STAKES (CLOSED)

2 and 3 year old trotters and pacers

Entries close Friday at 10 a.m. for Tuesday races

**Brenda Wilmot**  
**(Race Secretary)**

**ENTRY PHONE: 518-409-2949**

Buy a program and pick a winner.

## IAFE

(INTERNATIONAL ASSOCIATION OF FAIRS AND EXPOSITIONS)

### NATIONAL CODE OF SHOW RING ETHICS

Exhibitors of animals at livestock shows shall at all times deport themselves with honesty and good sportsmanship. Their conduct in this competitive environment shall always reflect the highest standards of honor and dignity to promote the advancement of agricultural education. This code applies to junior as well as open class exhibitors who compete in structured classes of competition. This code applies to all livestock offered in any event at a livestock show. In addition to the "IAFE National Code of Show Ring Ethics," fairs and livestock shows may have rules and regulations which they impose on the local, county, state, provincial and national levels.

All youth leaders working with junior exhibitors are under an affirmative responsibility to do more than avoid improper conduct or questionable acts. Their moral values must be so certain and positive that those younger and more pliable will be influenced by their fine example. Owners, exhibitors, fitters, trainers and absolutely responsible persons who violate the code of ethics will forfeit premiums, awards and auction proceeds and shall be prohibited from future exhibition in accordance with the rules adopted by the respective fairs and livestock shows. Exhibitors who violate this code of ethics demean the integrity of all livestock exhibitors and should be prohibited from competition at all livestock shows in the United States and Canada.

The following is a list of guidelines for all exhibitors and all livestock in competitive events:

1. All exhibitors must present, upon request of fair and livestock show officials, proof of ownership, and age of all animals entered. Misrepresentation of ownership, age, or any facts relating thereto is prohibited.
2. Owners, exhibitors, fitters, trainers, or absolutely responsible persons shall provide animal health certificates from licensed veterinarians upon request by fair or livestock show officials.
3. Junior exhibitors are expected to care for and groom their animals while at fairs or livestock shows.
4. Animals shall be presented to show events where they will enter the food chain free of violative drug residues. The act of entering an animal in a livestock show is the giving of, consent by the owner, exhibitor, fitter, trainer and/or absolutely responsible person for show management to obtain any specimens of urine, saliva, blood, or other substances from the animal to be used in testing. Animals not entered in an event which culminates with the animal entering the food chain shall not be administered drugs other than in accordance with applicable federal, state and provincial statutes, federal, state and provincial statutes, regulations and rules effect the animal's performance or appearance at the event.

If the laboratory report on the analysis of saliva, urine, blood, or other sample taken from livestock indicates the presence of forbidden drugs or medication, this shall be prima facie evidence such substance has been administered to the animal either internally or externally. It is presumed that the sample of urine, saliva, blood, or other substance tested by the laboratory, to which it is sent, is the one taken from the animal in question, its integrity is preserved and all procedures of said collection and preservation, transfer to the laboratory and analysis of the sample are correct and accurate and the report received from the laboratory pertains to the sample taken from the animal in question and correctly reflects the condition of the animal at the time the sample was taken, with the burden on the owner, exhibitor, fitter, trainer, or absolutely responsible person to prove otherwise.

At any time after an animal arrives on the fair or livestock show premises, all treatments involving the use of drugs and /or medications for the sole purpose of protecting the health of the animal shall be administered by a licensed veterinarian.

# Exhibitor Pre-Fair Guidelines

## Cattle, Sheep, Goats, Swine, Llamas and Alpacas, Cervids, Misc. Ruminants

- Any surgical procedure or injection of any foreign substance or drug or the external application of any substance (irritant, counterirritant, or similar substance) which could affect the animal's performance or alter its natural contour, confirmation, or appearance, except external applications of substances to the hoofs or horns of animals which affect appearance only and except for surgical procedures performed by a duly licensed veterinarian for the sole purpose of protecting the health of the animal, is prohibited.
- The use of showing and/or handling practices or devices such as striking animals to cause swelling.
  - Direct criticism or interference with the judge, fair or livestock show management, other exhibitors, breed representatives, or show officials before, during, or after the competitive event is prohibited. In the furtherance of their official duty, all judges, fair and livestock show management, or other show officials shall be treated with courtesy, cooperation and respect and no person shall direct abusive or threatening conduct toward them.
  - No owner, exhibitor, fitter, trainer, or absolutely responsible person shall conspire with another person or persons to intentionally violate this code of ethics or knowingly contribute or cooperate with another person or persons either by affirmative action or inaction to violate this code of ethics. Violation of this rule shall subject such individual to disciplinary action.
  - The application of this code of ethics provides for absolute responsibility for an animal's condition by an owner, exhibitor, fitter, trainer, or participant whether or not he or she was actually instrumental in or had actual knowledge of the treatment of the animal in contravention of this code of ethics.
  - The act of entering an animal is the giving of consent by the owner, exhibitor, fitter, trainer, or absolutely responsible person to have disciplinary action taken by the fair or livestock show for violation of this Code of Show Ring Ethics and any other rules of competition of the fair or livestock show without recourse against the fair or livestock show. The act of entering an animal is the giving of consent that any proceedings or disciplinary action taken by the fair or livestock show may be published with the name of the violator or violators in any publication of the International Association of Fair and Expositions, including Fairs and Expositions and any special notices to members.
  - The act of entering of an animal in a fair or livestock show is the giving of verification by the owner, exhibitor, fitter, trainer, or absolutely responsible person that he or show has read the IAFE National Code of Show Ring Ethics and understands the consequences of and penalties provided for actions prohibited by the code. It is further a consent that any action which contravenes these rules and is also in violation of federal, state, or provincial statutes, regulations, or rules may be released to appropriate law enforcement authorities with jurisdiction over such infractions.

.....

### TO BE INCLUDED ON FAIR ENTRY FORM (EXHIBITOR ENTRY STATEMENT)

I have read and understand, and in consideration for being permitted to exhibit at this event, agree and consent to abide by the rules of competition, including the IAFE (International Association of Fairs and Expositions) National Code of Show Ring Ethics as stated in the premium list of this event.

Date: \_\_\_\_\_

\_\_\_\_\_  
Exhibitor (owner, exhibitor, fitter, trainer, or absolutely responsible person)

Date: \_\_\_\_\_

\_\_\_\_\_  
Guardian or Parent of the above Signatory

- Review the animal health requirements booklet including information for your species **before** your veterinarian arrives to inspect your animals. If you have any questions, **ask**.
- Your veterinarian is responsible for inspecting your animals and completing the certificate of veterinary inspection (CVI). Call **early** to avoid the last-minute rush when mistakes are made and there is no time to correct.
- Make sure USDA approved official ID ear tags are present on cattle and swine and USDA approved scrapie ID is in place on sheep and goats.
- Llamas and alpacas require a microchip or ear tag. If a microchip is utilized make sure the veterinarian confirms the microchip ID or places one. If your animal is identified by a microchip, make sure you bring a working reader with you to the fair.
- ALL IDENTIFICATION MUST BE RECORDED. Make sure it is.**
- Review the CVI carefully upon receipt to make sure all the information is correct including any required test or vaccination information.
- DO NOT** stuff it in an envelope and assume all is well. The time to correct is before pulling them out at the fair. The CVI is your document, and you share responsibility if it is incorrect.
- If you are **importing** livestock from out of state, make sure the interstate requirements are met and you have a valid **interstate certificate of veterinary inspection**.

## Poultry

- If your flock is participating in the NPIP program, schedule pullorum flock inspection and testing well ahead of the fair.
- If you're having your birds tested within 90 days of the fair, you must go to a pullorum clinic. Available clinics are listed on the Dept. website. No individual testing is available if you miss a clinic.
- Birds qualified by 90-day test must be identified by official leg band.
- Bring documentation** with you to the fair in the form of a 1) current NPIP certificate, 2) 90-day test chart or 3) purchase receipt with NPIP certification within 1 year of the date of admission to the fair.

## Horses

- NY origin horses must be accompanied by a negative EIA test report. The date of sample collection for the qualifying EIA test must have been on or after January 1, 2024.
- Imported** horses must be accompanied by an interstate certificate of veterinary inspection with a **negative EIA test within 12 months**. Rabies vaccination information can be incorporated into the CVI.
- Drawing or photography **must** match the horse.
- Rabies vaccination must be within 1 year of arrival at the fair and be documented by a **signed** rabies certificate or a signed statement on the EIA test chart with the required information (see requirements).

## MOST IMPORTANT

When you are loading your livestock for the trip to the fair take the time to examine them. Make sure they are the same animals that are on the paperwork and if they are showing any signs of illness **LEAVE THEM HOME.**

## 2026 Animal Health Requirements

### Fair Inspection Procedures

- County fair officials are responsible for reviewing all certificates of veterinary inspection (CVI) for compliance with state regulations and for verifying individual identification of exhibited animals presented on a valid CVI. (Currently, a CVI is required for cattle, sheep, goats, swine, deer, llamas, monkeys, elephants, camels and miscellaneous ruminants.) The county fair official is responsible for rejecting any animal that does not meet the documentation requirements or is not properly identified. A rejection document must be issued for all rejections. The county fair official must sign or stamp all satisfactory CVI's, indicate the date inspected and check off animals that are present at the fair.
- Division of Animal Industry (DAI) veterinarians and veterinary technicians are responsible for conducting an animal health inspection of all animals at the fair with the exception of horses (see below). The initial inspection will be conducted at or shortly after the arrival of the animals. **Specific animal arrival and inspection schedules must be established and adhered to.**
- Daily walk-through inspections will be conducted by DAI personnel. Fair officials are responsible for bringing any animal health concerns to the attention of the DAI veterinarian or technician.
- Horse show personnel are responsible for reviewing EIA and rabies vaccination documentation for all horses entering the grounds for compliance with current regulations. The horse show report supplied by DAI must be completed and returned to DAI personnel. Any equine health concerns must be reported to DAI personnel.

**NOTE: State Fair Procedures**, CVI and animal health inspections will be conducted by DAI personnel. All horses will be inspected at the horse check station. State Fair personnel are required to assist the veterinarian and veterinary technician as requested to facilitate the inspections.

### Animal Health Rejections

All animal rejections for health reasons must be made by the DAI veterinarian. Suspicion of communicable disease is adequate grounds for rejection. Confirmed diagnosis is not required since timely removal of suspicious animals is necessary to protect the remaining animals. All decisions are final. Fair personnel will be notified of all rejections and are responsible for removal of the animals from the grounds immediately. The State Veterinarian retains the authority to order the removal of all animals originating from the same premises when a potentially serious communicable disease is suspected in any animals in the group. Vesicular diseases are of particular concern. Animals listed on the same CVI or originating from the same address are assumed to be from the same premises.

### General Prohibitions and Requirements

- No person shall bring or have presented an animal on the fairgrounds during a fair which is not qualified under NYS regulations.
- No person shall present an interstate or intrastate certificate of veterinary inspection that has been altered by anyone other than the issuing veterinarian.
- Animals demonstrating clinical signs or other evidence of infectious, contagious or communicable diseases shall not be allowed on the fairgrounds during a fair.
- Representatives of the Commissioner may deny admission to or require removal from the fair premises, or require the segregation of any animal showing signs of or exposed to any infectious, contagious or communicable disease. Note: The fair board of directors has the authority to reject unworthy or

unsightly exhibits for reasons other than infectious, contagious or communicable disease (Part 350.10). The state veterinarian or animal health inspector will bring questionable exhibits to the attention of the fair board.

- All animals presented that originate from a location other than New York shall meet all New York State importation regulations appropriate to the species in addition to the fair animal health requirements.

### Certificates of Veterinary Inspection (CVI)

- Cattle, sheep, goats, swine, llamas, alpacas, deer, and misc. ruminants require a valid CVI to enter the fairgrounds.
- The CVI must be issued by a Category 2 accredited veterinarian.
- All animals must be officially identified. **All manmade ID must be recorded.** Refer to Animal Identification section below for more information.
- Only one species is allowed per certificate.
- The type and duration of certificate required depends on the origin of the livestock.

### New York Origin Livestock:

- A valid intrastate CVI (AI-61) is required.
- Each animal must be individually identified on the CVI(see below).
- The CVI must be issued on or after May 1 of the current year.

### Out of State Origin Livestock:

- All animals entering New York State must satisfy import health and test requirements for that species and be accompanied by a valid interstate CVI.
- The interstate CVI is valid for 30 days from the date of CVI inspection. During the fair season (July 1 through Labor Day) valid CVI's can be used multiple times for entrance into fairs. The initial entrance into a NY fair must be within 30 days of date of CVI inspection. In order for the CVI to be used for a later fair, it must be dated and initialed by a NY state official noting the location of the initial fair. A change in health status or eligibility of an animal necessitates the generation of a new CVI.

Questions regarding import requirements should be directed to the Division of Animal Industry at 518-457-3971, or at the division's import/export homepage:  
[http://www.agriculture.ny.gov/AI/import\\_export.html](http://www.agriculture.ny.gov/AI/import_export.html)

### Animal Identification

- **ALL MANMADE ID MUST BE RECORDED**
- Cattle must be identified by an official USDA approved eartag. Radio frequency identification (RFID) eartags, commonly referred to as an "840 RFID tag," are strongly recommended.
- Sheep and goats must be identified by official scrapie identification (see sheep and goat sections below).
- Swine must be identified by an official USDA approved eartag. Radio frequency identification (RFID) eartag, commonly referred to as an "840 RFID tag" are strongly recommended. Nursing piglets do not have to be individually identified if the sow is correctly identified on the CVI and the number of piglets in the litter is noted on the CVI.
- Deer/elk must be identified with an official eartag..
- Llamas and alpacas must be identified by official ear tag or microchip.
- Misc. ruminants must be identified by unique eartag or microchip.
- A complete written description is sufficient identification for horses entering New York accompanied by a CVI. The description must match the EIA test record. Horse sketches and descriptions should reference color pattern, hair whorls, chestnuts, scars and other markings as necessary to uniquely identify the horse. Tattoos and microchips if any should be

included. "Bay, no markings" is not an acceptable description for a CVI or EIA test record.

- **NOTE:** If you are exhibiting animals identified by microchip a working reader must be supplied by the exhibitor.
- For questions on animal identification please contact your veterinarian or our office at 518-457-3502.

### **Rabies Vaccination**

- Rabies vaccination is required for all species for which there is a USDA licensed vaccine available (cattle, horses, sheep, dog, cat, ferret) and that are 4 months of age or older on the date of admission to the fair.
  - For most rabies vaccines, the earliest age allowable for primary vaccination is 3 months. Animals that are vaccinated prior to 3 months of age will need to be re-vaccinated according to label before entering the fairgrounds.
- Vaccine must have been administered within the past 12 months. The exception is Imrab LA vaccine used in sheep which protects for 3 years after the second annual vaccination (consult your veterinarian).
- The rabies vaccination requirement must be met on the day of admission even if the animal was previously admitted to a fair when too young to vaccinate.
- **NOTE:** Individual fairs can require animals for which there is no approved rabies vaccine to be vaccinated for rabies. The requirements outlined above would apply. The fair is responsible for notifying exhibitors. The New York State Fair requires rabies vaccination for all livestock species entering the grounds.

### **Acceptable Proof of Rabies Vaccination**

- Acceptable proof of rabies vaccination must include a signed written statement from the veterinarian administering the vaccine or a valid certificate of veterinary inspection that has the vaccination listed and is signed by the Category 2 accredited veterinarian.
- Acceptable proof of vaccination must include the name of the product used, the date of administration and the duration of immunity if longer than one year.
- If the statement of rabies vaccination is included on an EIA test record, it must be signed separately in addition to the required EIA test record signature.
- **NOTE:** Rabies titers are not acceptable proof of rabies protection and cannot be used to meet entry requirements.
- Acceptable proof of vaccination for dogs is a valid vaccination certificate or a copy of the dog license that contains the rabies vaccination information.

### **BVD-PI Testing**

- All cattle, llamas and alpacas exhibited at NY county fairs or the State Fair must be negative to an approved test appropriate to detect Bovine Viral Diarrhea persistent infection (BVD-PI). The testing veterinarian is responsible to make sure the proper test is conducted. This is a once in a lifetime test that must be reported on the required certificate of veterinary inspection. The issuing veterinarian is responsible for verifying the validity of the test, the identification of the animal and recording the test date on the CVI. If a previous test is not verifiable the test must be repeated.

### **Cleaning and Disinfection**

- All buildings on the fairgrounds housing animals must be cleaned and disinfected prior to the opening of the fair and between groups of animals when housing is rotated (Section 50.2 of Agriculture and Market regulations).

### **Animal Deaths**

- Occasionally animal deaths occur at a fair. If a death occurs it must be reported to the state veterinarian in charge as soon as possible for review. The animal must be promptly removed from the public exhibit area to a secure location and held for the veterinarian prior to disposal.

### **Calving, Kidding and Lambing**

- Any cattle, goats or sheep that calve, kid or lamb while at a county fair or the State Fair will be ordered removed from the fairgrounds along with their offspring, unless the animals are part of a birthing demonstration.

### **Commingling of Sheep and Cattle**

- Due to the potential spread of malignant catarrhal fever from sheep to cattle, it is strongly recommended that cattle be kept separate from sheep.

### **Commingling of Swine and Poultry**

- Due to the potential spread of influenza viruses it is recommended that swine and poultry be housed in separate locations.

### **Isolation on Returning Home**

- The owner or custodian shall keep show animals biologically separate from the herd or flock for a period of at least two weeks after returning to the premises of origin. If any illness is noted in the exhibition animals the owner should contact their veterinarian immediately.

### **Individual Species Requirements**

#### **Horses**

- Certificate of Veterinary Inspection (CVI) is not required for New York origin horses. CVI is required for imported horses. Extended Equine CVIs (EECVIs) are acceptable. For more information on EECVIs, visit <http://www.globalvetlink.com>.
- Negative Equine Infectious Anemia (EIA) test is required for all horses 6 months of age or older. The horse must be accompanied by a valid negative EIA test record, signed by a Category 2 accredited veterinarian. The sample collection date for the qualifying EIA test must have been on or after January 1, 2020 for New York origin horses. For imported horses, the EIA test must have been conducted within 12 months prior to entry. The EIA test certificate must include a complete description of the horse.
- Rabies vaccination is required for all horses 4 months of age or older (see above).

#### **Cattle**

- Certificate of Veterinary Inspection with animals properly identified (see Animal Identification section above).
- Rabies vaccination is required for all cattle 4 months of age or older (see above).
- All cattle must be negative to an approved test appropriate to detect Bovine Viral Diarrhea persistent infection (BVD-PI). (See current acceptable tests above.) The date and results of the testing must be noted on the certificate of veterinary inspection.
- All cattle must be vaccinated against bovine respiratory disease complex including bovine respiratory syncytial virus, bovine virus diarrhea, infectious bovine rhinotracheitis and parainfluenza with a product administered in a manner and time frame adequate to confer protective immunity for these diseases for the duration of the fair.

#### **Sheep**

- Certificate of Veterinary Inspection with animals individually identified with USDA approved individual scrapie identification. Identification must be one of the following: 1) USDA approved tags or 2) a legible USDA approved flock tattoo and individual animal ID number or 3) electronic implant device (microchip) if the sheep is enrolled in the Scrapie Flock Certification Program.

For information on scrapie ID, contact USDA at 866-873-2824.

- Rabies vaccination is required for all sheep 4 months of age or older (see above).
- The CVI must contain a written statement from the issuing Category 2 accredited veterinarian that the flock of origin was inspected after May 1 of the current year and no evidence of contagious, infectious or communicable diseases was found.
- If evidence of soremouth (contagious ecthyma) is found on any sheep, the entire exhibit including the affected animals shall immediately be removed from the fair premises with the holding pens cleaned and disinfected immediately after removal.

#### **Goats**

- Certificate of Veterinary Inspection with animals individually identified with USDA approved individual scrapie identification. Identification must be one of the following: 1) USDA approved tags or 2) a legible registration tattoo or 3) a legible USDA approved herd tattoo and individual animal ID number or 4) electronic implant device (microchip) if the goat is enrolled in the Scrapie Flock Certification Program and/or the electronic implant ID is recorded on the goat registration paper. For information on scrapie ID, contact USDA at 866-873-2824.
- The CVI must contain a written statement from the issuing Category 2 accredited veterinarian that the herd of origin was inspected after May 1 of the current year and no evidence of contagious, infectious or communicable diseases was found.
- If evidence of soremouth (contagious ecthyma) is found on any goat, the entire exhibit including the affected animals shall immediately be removed from the fair premises with the holding pens cleaned and disinfected immediately after removal.

#### **Swine**

- Certificate of Veterinary Inspection with animals properly identified. (see Animal Identification section above).

#### **Llamas and Alpacas**

- Certificate of Veterinary Inspection with animals properly identified (see Animal Identification section above).
- All llamas and alpacas must be negative to an approved test appropriate to detect Bovine Viral Diarrhea persistent infection (BVD-PI). The date and results of the testing must be noted on the certificate of veterinary inspection.

#### **Poultry**

- Poultry (with the exception of doves, pigeons and waterfowl) must be accompanied by 1) results of a negative pullorum typhoid test conducted within 90 days prior to exhibition OR 2) proof that the birds originated directly from a US pullorum-typhoid clean flock or equivalent flock.
- Pullorum qualified by 90 day test must be identified by official leg band.
- Proof of NPPI status must be in the form of an NPPI certificate or purchase receipt containing NPPI certification information. If utilizing a receipt it must be dated within 1 year of the date of admission to the fair.

#### **Deer/Elk (Cervidae)**

- Certificate of Veterinary Inspection with animals properly identified (see Animal Identification section above).
- Originate from a herd classified as accredited or qualified under USDA tuberculosis regulations.
- A movement permit obtained from the Division of Animal Industry is required for all deer movements. All CWD and TB program requirements must be met before a permit will be issued. Questions regarding movement permits

should be directed to the Division of Animal Industry at 518-457-3971.

#### **Miscellaneous Ruminants**

- Certificate of Veterinary Inspection with animals properly identified (see Animal Identification section above).

## **INTERSTATE HEALTH REQUIREMENTS FOR FAIR ANIMALS**

- This document is a supplement to the Animal Health Requirements (AI-202) published for animals exhibited at New York State county fairs and the State Fair. Its purpose is to summarize the import requirements that must be met for livestock entering New York destined for fairs. Please carefully review the Animal Health Requirements. Note that individual county fairs may require rabies vaccination in species not required by the state. Contact the specific fair for their requirements. Fair contact information is available at [www.nyfairs.org](http://www.nyfairs.org). Further assistance can be obtained by contacting the Division of Animal Industry (DAI) at 518-457-3502 or your State Veterinarian's office. You can also go to the following link on our Dept. website: <https://agriculture.ny.gov/animals/animal-import-export>.
- INTERSTATE CERTIFICATE OF VETERINARY INSPECTION (ICVI) An interstate CVI is required for cattle, horses, swine, sheep, goats, llamas/alpacas, deer/elk and misc. ruminants moving interstate. Extended Equine CVIs (EECVIs) are acceptable for horses. More information on EECVIs is available at [www.globalvetlink.com](http://www.globalvetlink.com) and from your veterinarian. Note that interstate CVI's must be issued by a Category 2 accredited veterinarian. The interstate CVI is valid for 30 days from the date of CVI inspection. During the fair season, from July 1 through Labor Day, interstate CVI's can be used multiple times as long as the initial entrance to a NY fair is within 30 days of CVI inspection and the CVI is initialed by a NY state official at the fair. All documentation must accompany the animals. Animals not meeting the interstate and/or fair requirements will not be allowed on the grounds. Individual ID is required on all animals. Animals with incomplete or illegible ID will be rejected. Where rabies vaccination is required, the information can be included on the health certificate.

#### **HORSES**

- Horses 6 months of age or older must test negative for equine infectious anemia (EIA). The sample collection date for the qualifying EIA test must be within 12 months prior to the date of entry to the fair. The horse must be clearly and completely identified. Rabies vaccination is required for all horses 4 months of age and older on the date of admission to a fair. Vaccination must be within the past 12 months.

#### **CATTLE**

- Cattle must be identified by an official USDA approved ear tag. Radio frequency identification (RFID) ear tags, commonly referred to as "840 RFID tags," are strongly recommended. Cattle from all states must be test negative for BVD-PI with results and test date noted on the CVI. For cattle from the New England states, New Jersey, Ohio and Pennsylvania, no additional testing (other than the BVD-PI test) is required. For information on other states, you can contact DAI at 518-457-3971 or check the Department website at <https://agriculture.ny.gov/animals/animalimport-export>. Vaccination for rabies is required for all cattle 4 months of age or older on the date of admission to a fair. Vaccination must be within the past 12 months. Bovine

respiratory disease complex vaccination is also required.

**SHEEP**

- Sheep can enter with CVI only. No tests are required. All sheep must be identified by a 1) a USDA approved ear tag, 2) a legible USDA approved flock tattoo with individual ID, or 3) electronic implant device (microchip) if the sheep is enrolled in the Scrapie Flock Certification Program. The veterinary statement concerning the flock inspection is required. Rabies vaccination is required for all sheep 4 months of age and older on the date of admission to a fair. Vaccination must be within the past 12 months unless a 3- year vaccination has been used.

**GOATS**

- Goats can enter with CVI only. No tests are required. The veterinary statement concerning the flock inspection is required. All goats must be identified by 1) a USDA approved tag, 2) a legible registration tattoo, or 3) a legible USDA approved herd tattoo with individual animal ID. Electronic implant devices (microchips) are only permitted if enrolled in the Scrapie Flock Certification Program and/or the electronic implant ED is recorded on the goat's registration paper. Note that individual county fairs may require rabies vaccination.

**SWINE**

- Swine can enter with CVI only. No tests are required. Swine must be identified by an official USDA approved ear tag. Radio frequency identification (RFID) ear tags, commonly referred to as "840 RFID tags," are strongly recommended. Note that individual county fairs may require rabies vaccination.

**LLAMAS / ALPACAS**

- New world camelids attending a New York County or state fair must be accompanied by a CVI with animals individually identified by microchip or official ear tag. They must be test negative for BVD-PI with test date and results noted on the CVI. Note that individual county fairs may require rabies vaccination.

**DEER/ELK (CERVIDAE)**

- CWD susceptible cervid species cannot be imported into New York. Non CWD susceptible species require a permit. For information on importing deer contact DAI at 518-457-3502.

**POULTRY**

- Negative avian influenza and pullorum status is required for all poultry entering NY. Out of state poultry must be accompanied by the NPIP flock certificate if the flock is NPIP certified. Otherwise, a CVI is required. Poultry, with the exception of, doves and pigeons, must test negative for pullorum within 90 days prior to importation if not from an NPIP Pullorum-Typhoid Clean Flock. In addition, all poultry must be 1) from a source flock in which 30 birds were tested negative for avian influenza within ten days prior to entry into New York State; or 2) from an NPIP
- U.S. H5/H7 Avian Influenza Clean or NPIP U.S. Avian Influenza Clean Flock.

**MISC. RUMINANTS**

- Certificate of veterinary inspection and official USDA approved ear tag. *Note that individual county fairs may require rabies vaccination.*

**NEW YORK STATE ASSOCIATION OF AGRICULTURAL FAIRS, INC. STATE WIDE PASS - 2026**

An official 2026 New York State Pass will be available for \$125.00. This pass, good at all NYSAAF member Fairs and New York State Fair, admits the person named on the pass and one companion, plus parking when available. Member Fairs are listed on our web site at [www.nyfairs.org](http://www.nyfairs.org) Passes lost or stolen cannot be replaced. This pass is non-transferable, non-refundable and does not include carnival rides. Proceeds from the sale of these passes will be used to continue the State Association commitment to promote New York Agriculture.

**Passes ordered online starting April 1 : at [nyfairs.org](http://nyfairs.org) (added fees apply)**

**Order by Mail Starting April 1 :** Send this form with your check or money order and a large (#10 legal size), stamped, self-addressed envelope for an "official pass".

**Official Card Passes will be mailed in Mid-May 2026.**

***You will receive an email receipt that looks like a ticket to confirm your order.***

Jennifer Lawrence  
Executive Secretary  
1082 County Hwy 33  
Cooperstown NY 13326  
315-525-7713

Please make a copy of this form for your records.

Enclosed please find \$125.00 for each pass and a stamped, self-addressed, large (#10 legal size) envelope. Complete this form and return with your request.

Make check payable to: NYS Association of Agricultural Fairs, Inc.

Enclosed please find \$125.00 for each pass and a stamped, self-addressed, legal size envelope.

NAME \_\_\_\_\_

ADDRESS \_\_\_\_\_ CITY \_\_\_\_\_

COUNTY \_\_\_\_\_ STATE \_\_\_\_\_ ZIP \_\_\_\_\_

TELEPHONE NO. \_\_\_\_\_ (required)

EMAIL \_\_\_\_\_ (for receipt)

OR visit [www.nyfairs.org](http://www.nyfairs.org) to buy online!!

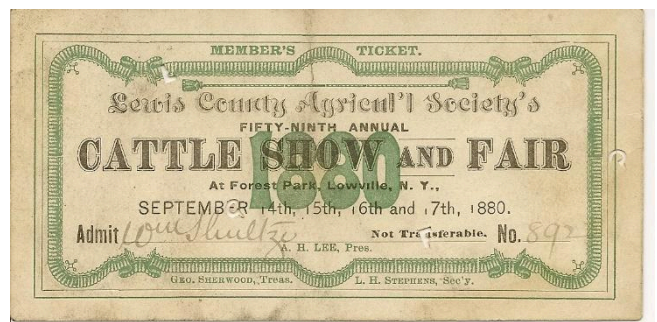

## SCHEDULE OF YOUTH SHOWS/ACTIVITIES/EVENTS

### Tuesday:

9:00AM 4-H/FFA Horse Show-English

8:30 AM 4-H/FFA Dairy Cattle Clipping Contest

1:00PM 4-H/FFA Dairy Cattle Showmanship

10:00AM 4-H/FFA Cavy and Rabbit Showmanship

1:00PM 4-H/FFA Cavy/Rabbit Breed Classes

### Wednesday:

9:00AM 4-H/FFA Horse- Western

9:30AM 4-H/FFA Dairy Breed Classes

### Thursday:

2:00PM 4-H/FFA Livestock Show

### Friday:

10:00 AM 4-H/FFA Poultry Showmanship

1:00PM: 4-H/FFA Poultry Breed Classes

Other 4-H Activities and more information can be found at <https://www.ccelewis.org>

## 4-H Protesters Fee

All protests must be written and accompanied by \$10.00 cash.

A protest may be made by an exhibitor participating in the class/event, by his/her parents, a 4-H Leader or Volunteer for any violation of the rules governing a particular class/event.

All protests must be lodged **in writing** to the County 4-H Educator in charge. The 4-H Educator will confer with the 4-H staff and if need be with the 4-H Program Committee.

The funds will be deposited in the Lewis County 4-H Fund.

The 4-H Educator's decision will be final and considered accepted by all exhibitors. (Videotapes/pictures will not be reviewed as evidence of a protest.)

Non-protest decisions include: the soundness of an animal when determined by the official veterinarian or by the 4-H Educator and/or judge, if the veterinarian is not available.

**ADOPTED MARCH 18, 2008. THE POLICY WILL APPLY TO ALL CLINICS, SHOWS, FAIRS, ETC., FOR ALL 4-H PROJECT AREAS.**



Cornell Cooperative Extension of Lewis Co  
**315-376-5270**

# 4-H YOUTH DEPARTMENT

## 4-H AND AGRICULTURAL EDUCATION EXHIBITS

**HORSES – SHAWNA SEELMAN**

**DAIRY & BEEF CATTLE – MICHAEL WATSON**

**LIVESTOCK & SMALL ANIMAL BUILDING – Denise DeVoe**

**YOUTH BUILDING – Denise DeVoe**

**Minimum Premiums - \$2,000.00**

### GENERAL RULES

1. ENTRY REQUIREMENTS - Entries will only be accepted from currently and appropriately enrolled 4-H members, and from members of an FFA chapter in the county who have been regularly enrolled during the previous school year in the Agriculture department of the school they represent. Each member must be in good standing in the local, sub-district, state and national FFA Association.
2. No entry fee is required in this department but all entries must be correctly labeled.
3. Exhibits must be grown, made, or prepared by the exhibitor during the current project year.
4. All animals must be owned by the exhibitor by **June 1st of current year**. A non-owned animal may be shown if the exhibitor designates the animal as a project animal and starts care for the animal by **June 1st**.
5. A completed Animal Identification Certificate must be on file at the 4-H Office by **June 1st** for livestock, equine & cattle project entries.
6. Youth who own no animal of a particular species may register two non-owned animals of that species as their project animals, but may be restricted to showing only one of these animals per superintendent's discretion. This applies to the county and state level. An approved certificate of non-ownership must be on file at the Lewis County Cooperative Extension 4-H Office by **June 1st**.
7. No 4-H member may enter more than two entries in animal classes, and one entry per other classes except where specified.
8. The Lewis County Agricultural Society assumes no responsibility for lost or damaged exhibits.
9. Youth participants in the State Fair must be at least eight years of age on or before January 1st of the current club year, must be enrolled in the third grade or higher, and must not have attained their nineteenth birthday prior to January 1st of the current year. Inquire at the Cooperative Extension, 4-H office as to which exhibits are eligible for state fair.
10. **Online entries...** All entries are to be submitted online at <http://lewiscountyfair-ny.fairentry.com>  
**4-H animal entries are due online by July 2nd.** All 4-H Youth Building entries are due online by July 3rd... A link to this site will also be on the Cornell Cooperative Extension, Lewis County website at <http://ccelewis.org>.
11. All exhibitors must be present when entries are judged.
12. Judging of entries (divisions 44-63) in the Youth Building will take place Friday, July 17th from 1PM – 4PM.
13. All Exhibits must be in place by the following dates & times:
  - ☐ Friday, 7/17/25 -5:00 PM - Youth Building (including booths)
  - ☐ Monday, 7/20/25 -**7:00** PM - Livestock (cattle, sheep, swine, goats, horses, llama, alpaca, rabbits, poultry and covies).**\*\*\* PLEASE NOTE the TIME CHANGE from 9pm - 7pm \*\*\***
14. All entries must be left on display until 8:00 pm Saturday, July 25 or forfeiture of all premiums earned occurs.
15. In New York State 4-H membership is limited to children enrolled in kindergarten through the age of 19. Kindergarteners must turn 5 by January 1 of the current 4-H year, and teenagers may not enroll or re-enroll if they will turn 19 before January 1st of the new club year (October 1 to September 30).
  - ☐ 4-H members age 8–13 (as of January 1st of the current year) will exhibit in Junior Division classes.

- ☐ 4-H'ers, age 14 -18 (January 1, current year) will exhibit in Senior division classes. Youth who have reached their nineteenth birthday before January 1 of current year may no longer exhibit.
- ☐ 4-H members between the ages of 5-7 (as of January 1<sup>st</sup> of the current year) must exhibit as Cloverbuds. Cloverbuds are not eligible to participate in Animal Programs at the State Fair and are not eligible for premiums. Cloverbuds may only participate in Cloverbud Show & Tell. More information about the New York State 4-H Animal Science cloverbud policy can be found at: <https://ccelewis.org/4-h-youth-development/lewis-county-4-h-at-the-fair>

### AWARDS:

- Judging in all departments will be done on "the Danish System". All exhibits of truly outstanding quality will be placed in the excellent group, followed by good and worthy. Cash prizes shall be awarded for all exhibits designated as Excellent, Good, or Worthy, with the amount for each category specified. All awards will be made according to a point system - see each department for the assigned value. Cloverbud recognition will be a special cloverbud ribbon and prizes to include ice cream certificates for the Dairy Ambassador Booth.

## 4-H/FFA HORSE

**Tuesday, July 21 at 9:00 AM**  
**Wednesday, July 22 at 9:00 AM**

**AWARDS: Excellent-12 units; Good-10 units; Worthy-8 units**

### RULES (General Rules also apply):

1. Proper equestrian footwear with a distinguishable heel and an approved helmet shall be worn at all times that a rider is mounted on an equine, sitting in a cart or handling an equine in a riding arena (whether on the ground, mounted or seated in a cart) at a 4-H sponsored clinic or show, including warm up and non-show times. Any adults riding at 4-H events must wear helmets while mounted.
2. All equine must have been officially designated as the 4-H member's project animal by **JUNE 1<sup>st</sup>** of the current year. A copy of the completed Identification Certificate must be on file at the 4-H office.
  - Members may designate all personally or family owned equine. FAMILY will be defined as the legal guardian, as well as husband, wife, parent, step-parent, child, brother, sister, grandmother, grandfather, and in-laws.
  - Members not owning or using a family owned equine may designate one non-owned equine as their project animal.
3. Each 4-H youth (including cloverbuds) must be evaluated in the Level Riding Program and the completed form must be on file in the 4-H office. Youth must only ride in their level classes.
4. 4-H members must have an Equine Acknowledgement of Risk Form on file at the 4-H office.
5. All exhibitors will participate at their own risk.
6. 4-H rules apply throughout the entire 4-H show; copies are available at the 4-H office.
7. Walk-Trot may show both English and Western. Walk-Trot is for the beginner rider of any age (from 9 years and up) that are not able to safely canter or lope in a group. Walk-Trot is not for experienced riders on a green horse. Walk-Trot may not enter any class that is not Walk-Trot, except halter and costume classes. Walk-Trot riders will be eligible to show in this division for 2 years, upon the completion of the second year they will need to be re-evaluated and move out of the Walk-Trot division.
8. Exhibitors are responsible for the humane treatment and well-being for any equine in their care. They are to be treated humanely and with dignity and respect. Showing competitively is of secondary importance. The judge, ring master, division chairs, horse superintendent or extension horse specialist may dismiss any exhibitor from any class, show, or grounds for cruelty or abuse toward a horse, failure to follow or obey instructions, inability to control an unruly or inadequately trained equine, or failure to cooperate with show management or other exhibitors. A kicking horse shall be considered to be unmanageable.
9. No equine may be entered by more than one exhibitor in any class.
10. Each exhibitor shall not exhibit more than (2) two equines in a show.

11. Only one rider per leased horse, per division
12. All equines must be at least 24 months of age. No intact stallions over 12 months of age may be present at a 4-H sponsored clinic or show
13. No equine, regardless of the number of exhibitors using that equine, may be shown by one exhibitor as a horse in one division and as a pony by the same or different exhibitor in the same or different division.
14. Equines entered as ponies will be measured at check-in or present a USEF permanent pony card. This measurement will supersede all previous measurements and will be the sole basis for determination of status. There is no minimum size for equine entered as horses. Pony = 14.2 hands or less at the withers.
15. Unless there is an official veterinarian available, the judge has the authority to dismiss from any class or the show any horse judge to be unsound or is apparently carrying a disease or other condition which would preclude appropriate or safe performance.
16. If a class in which horses compete together is in progress and must be stopped due to a storm, accident or other emergency, it is recommended that the class will be held over in its entirety and no consideration will be given to the performance during the original session.
17. Points will be accumulated for State Fair according to Division. The final decision rests with the 4-H office.
18. 4-H members are allowed to ride a 2-year old horse, but they cannot qualify for State Fair.
19. Equipment must be neat and serviceable. Martingales and tie downs are allowed in games only. No wire or metal devices in connection with chin straps. One half-inch flat curb chain allowed. No whips allowed, except in English classes. A hackamore is defined as a rawhide braided, leather braided, or rope bosal with headstall. Horses 5 years and under may be ridden in any class with a bosal, but they are not eligible for State Fair, except in the bosal class.
20. Broken tack in a class will be a disqualification from class.
21. No fabric will be allowed on the doors or anywhere on the horse stall in the horse barn except the 4-H valance.
22. 4-H plaques, pictures, and tack boxes are allowed, but cannot block the alleyways.
23. No fans of any kind (battery-operated, plug-in, etc.) will be allowed in or around the horse stalls.
24. The horse stalls will be assigned by the horse barn superintendent and shall not be changed.
25. Any issue which has not been defined in the fair handbook shall be decided by the horse barn superintendent who shall have the final say for that fair. Suggested changes can be submitted in writing to the 4-H Program Committee who shall consider said changes for the next year's fair book.
26. Rewards will be given for Senior Champion, Reserve Sr. Champion, Junior Champion and Reserve Jr. Champion in English and Western Divisions.

#### **SPECIAL RULES FOR EQUINE CLOVERBUDS ONLY:**

1. Safety is always a concern for any program that involves youth. It is of particular concern when working with 4-H Cloverbuds - ages 5-7 as of January 1<sup>st</sup> of current year. Rules and information for cloverbud members can be found at:  
<https://ccelewis.org/4-h-youth-development/lewis-county-4-h-at-the-fair>
2. **The use of an approved HELMET and proper equestrian FOOTWEAR (with a distinguishable heel) are required at all times that a rider is mounted on an equine, sitting in a cart or handling an equine in a riding arena at a 4-H sponsored clinic or show including warm up and non-show times.**
3. The horse/pony should be of appropriate size, disposition and level of training for the ability of the level of the child.
4. A 1:1 adult to youth ratio is recommended when cloverbuds work with a large animal.
5. Cloverbuds may ride in lead line walk, lead line walk/trot, or walk/trot.
6. Cloverbuds MUST be evaluated and demonstrate the "on ground skills" necessary to work safely with equines and show respect to the equine.
7. Competent supervision, in a controlled environment, should be easily accessible to the child at all times when they are mounted.
8. **Lead Line** is generally appropriate for the kindergarten and first grade child (five and six year old's or developmentally equivalent). Handler of the horse must be an adult.

9. **Walk/Trot or Walk Jog** – this level is appropriate for Cloverbuds who have been evaluated by the Horse Advisory Committee.
10. Cloverbud classes will be "exhibition only", the youth will NOT be ranked or judged. Each cloverbud will receive a cloverbud participation ribbon as well as an ice cream certificate to redeem at the Dairy Princess Building.
11. As with any 4-H'er, all cloverbuds should be praised highly.
12. The riding activity involving 4-H cloverbuds shall be done in a "controlled environment in a "contained riding area".
13. No other riders, except cloverbud riders, should be in the ring when cloverbuds are riding.
14. Not more than 10 cloverbuds should be in the ring at one time. Larger classes shall be split.
15. At least 4 (four) knowledgeable adult "Spotters" must be strategically placed on the corners with easy access to the youth.

## **DIVISION 001A - 4-H & FFA HORSE SHOW**

### **TUESDAY (ALL DAY) - ENGLISH**

#### **Class Number:**

01. Sr. Fitting and Showmanship\*
02. Jr. Fitting and Showmanship\*
03. Pony Fitting and Showmanship\*
04. Mini Fitting and Showmanship
05. Walk Trot Fitting and Showmanship
06. Cloverbud Lead Line Walk
07. Cloverbud Lead Line Walk Trot
08. Cloverbud Off- Line Walk Trot
09. Sr. English Equitation\*
10. Jr. English Equitation\*
11. Pony English Equitation\*
12. Walk Trot English Equitation
13. Sr. English Pleasure\*
14. Jr. English Pleasure\*
15. Pony English Pleasure\*
16. Walk Trot English Pleasure
17. Sr. Command
18. Jr. Command
19. Pony Command
20. Walk-Trot Command

#### **~ LUNCH ~ (based on time)**

21. Jr./Sr. Hunter Hack (2 jumps)
22. Jr./Sr. Hunter Over Fences
23. Jr./Sr. Equitation Over Fences
24. Sr. Hunter Under Saddle\*
25. Jr. Hunter Under Saddle\*
26. Pony Hunter Under Saddle\*
27. Walk Trot Hunter Under Saddle
28. Sr. Water In a Cup
29. Jr. Water In A Cup
30. Pony Water In A Cup
31. Walk-Trot Water In a Cup

#### **DRIVING**

32. Sr. Pleasure Driving\*
33. Jr. Pleasure Driving\*
34. Sr. Mini Pleasure Driving\*
35. Jr. Mini Pleasure Driving\*
36. Sr. Reinsmanship Driving\*
37. Jr. Reinsmanship Driving\*
38. Sr. Mini Reinsmanship Driving\*
39. Jr. Mini Reinsmanship Driving\*

#### **TRAIL**

- 40.. Sr. Trail\*
- 41.. Jr. Trail\*
- 42.. Pony Trail
- 43.. Walk Trot Trail

### MINIs

44. Jr./Sr. Jumping in Hand \*
45. Jr./Sr. Obstacle Halter\*
46. Jr./Sr. Gamblers Choice in Hand \*

### COSTUME

47. Costume Class (Funniest, Prettiest, Most Original)

### Horse Judging Clinic (Any 4-H member)

See Division 2, Class 1

**\*\*\*Judging to follow the show, however, will start no earlier than 12 pm.\*\*\***

## Division 001B 4-H & FFA HORSE SHOW

### WEDNESDAY (ALL DAY) WESTERN/GYMKHANA

#### Class Number:

48. Sr. Fitting and Showmanship\*
49. Jr. Fitting and Showmanship\*
50. Pony Fitting and Showmanship\*
51. Mini Fitting and Showmanship
52. Walk-Trot Fitting and Showmanship
53. Sr. Stock Seat Equitation\*
54. Jr. Stock Seat Equitation\*
55. Pony Stock Seat Equitation\*
56. Walk-Trot Stock Seat Equitation
57. Sr. Stock Seat Horsemanship\* (Pattern)
58. Jr. Stock Seat Horsemanship\* (Pattern)
59. Pony Stock Seat Horsemanship\* (Pattern)
60. Walk-Trot Stock Seat Horsemanship (Pattern)
61. Sr. Road Hack\*
62. Jr. Road Hack\*
63. Pony Road Hack\*
64. Walk Trot Western Road Hack

### ~ LUNCH ~ (based on time)

65. Cloverbud Lead Line Walk
66. Sr. Western Pleasure\*
67. Jr. Western Pleasure\*
68. Pony Western Pleasure\*
69. Walk-Trot Western Pleasure
70. Sr. Golf Ball
71. Jr. Golf Ball
72. Pony Golf Ball
73. Walk Trot Golf Ball
74. Sr. Command
75. Jr. Command
76. Pony Command
77. Walk-Trot Command

#### TRAIL

78. Sr. Trail\*
79. Jr. Trail\*
80. Pony Trail\*
81. Walk-Trot Trail

#### GYMKHANA

82. Sr. Bleeding Heart Barrels\*
83. Jr. Bleeding Heart Barrels\*
84. Sr. Straight Line Barrel\*
85. Jr. Straight Line Barrel\*
86. Sr. Texas T\*
87. Jr. Texas T\*
88. Sr. Quadrangle Barrels\*
89. Jr. Quadrangle Barrels\*
90. Sr. Cloverleaf Barrels\*
91. Jr. Cloverleaf Barrels\*

92. Sr. Pole Bending\*
93. Jr. Pole Bending\*
94. Sr. Keyhole Race\*
95. Jr. Keyhole Race\*

\* - These classes are qualifying classes for the NYS Fair

## Division 02 HORSE CONTESTS

### Horse Judging (Clinic) Tuesday

Immediately following show,  
but will start no earlier than 12 PM

**AWARDS: Excellent 8 units, Good 4 units**

#### Class Numbers:

**01. 4-H & FFA JUDGING CONTEST:** Contestants will judge classes of light saddle horses, draft and/or ponies, plus selected performance classes. Questions and/or oral reasons will be given for one or more classes.

An appropriate award will be given to the contestant having the highest judging score in addition to the premium.

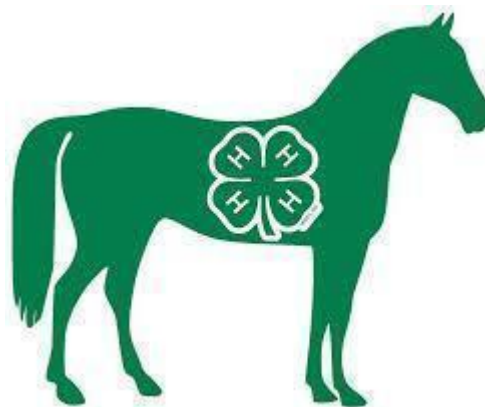

## THREE-DIMENSIONAL HORSE EXHIBIT

**AWARDS: Excellent 12 units, Good 10 units of Money.**

#### Class Numbers:

#### 02. Three-Dimensional Horse Exhibit

- Space will be provided for these exhibits in the Horse Barn.
- To receive your premium, you must fill out an online entry.
- The intent of this class is to have youth demonstrate horse knowledge to the fair going public. Topics must be based on a horse science project and should focus on sharing information with the public about horses and proper horse management.
- The exhibit may be illustrated with the use of actual tack, tools and supplies or models, posters or photos.
- Posters should be large enough to be seen easily at a distance.
- Photos should be mounted and large enough to be seen easily.
- Exhibit should be self-explanatory through appropriate use of signs and labels.
- If an exhibit is to be displayed on a tabletop exhibitor must supply its own table.
- The exhibit will be evaluated on principle idea, effectiveness in illustrating the topic, appearance and arrangement, and accuracy of information.
- Topics may include breeds of horses, colors of horses, hoof care, parasites, how to groom a horse, feed identification, etc.

# 4-H AND FFA DAIRY CATTLE

## RULES (General Rules also apply):

1. Each exhibitor OWNING their animal shall not exhibit more than (2) bovine per class.
2. All owned cattle must be personally owned and registered to the youth exhibitor as well as cared for by that exhibitor by no later than June 1 of the current year.
3. All non-owned cattle must be designated in the youth exhibitor's name and cared for by that exhibitor by no later than June 1 of the current year. Non-ownership is not available to youth already owning registered dairy cattle. Youth can either own or lease animals of the same species but not both. For example, a youth cannot own a Jersey and then lease a Holstein.
4. Junior, Intermediate and Senior showmen must show animals owned or leased by them, unless there is an unforeseen circumstance, which **NEEDS TO BE APPROVED** by the 4H Show Committee.
5. Non-ownership certificates are available from county 4-H offices and at <https://cals.cornell.edu/nys-4-h-animal-science-programs/state-events/project-animal-forms>. Forms must be properly filled out and submitted along with registration papers to prove designation. Youth who own no dairy cattle may register two non-owned animals of this species as their project animals, but may be restricted to showing only one of these animals at the superintendent's discretion. This applies to the county and state level. Dual designation of animal(s) is not permitted.
6. Dual ownership of a youth and a farm name is not allowed. Dual ownership with another youth or person is not allowed. Ownership with a syndicate is not allowed.
7. **New Exception: Dual ownership between siblings will be allowed.** As long as all of the following criteria are met:
  - A. They are bona fide siblings (sister, brother, step-sister/brother, half-sister/brother, adopted.)
  - B. All siblings on the registration paper of animal(s) are of 4-H age and regular members as of Jan 1<sup>st</sup> of the current year. Cloverbuds are not eligible. For NY State Fair: entries entered through FFA or endorsed by a breed organization representative will need to follow 4-H rules on age also for the Dairy Youth Show.
  - C. One sibling has to designate the animal as their project animal for the project year by June 1st of the current year by filing and completing an animal identification form.
  - D. Completed animal identification form needs to be filed with the appropriate organization (4-H county extension, FFA or Breed organization) to state the youth designation by June 1st. A copy of this form also needs to accompany the Online entry receipt and Youth Conduct and Overnight form being mailed to the Dairy Youth Superintendent.
  - E. Designation cannot change during the program year and animal must be shown and exhibited by the designated sibling(s).
  - F. Bred and owned recognition can be given to designated youth as long as dual ownership is a current and legal partnership filed with breed organization.
7. No cattle may be entered or shown with papers pending.
8. All animals shown in the NYS Fair Youth Show must be registered by the Breed Organization of that animal.
9. Cloverbud activities must be closely supervised. Feeding, watering, and some grooming are appropriate for this age because they involve measuring, physical activity, and stimulate immediate positive responses from the animal that members can enjoy and remember. Sole responsibility for cattle ownership, training, grooming, milking, and showing is inappropriate for cloverbuds. A cloverbud may share the responsibility for raising calves.
10. In case of an animal entry registered or transferred to the exhibitor and the registration paper has not been received, a statement from the secretary of the BREED Association will be **NECESSARY** for acceptance of entry.
11. All exhibits must be cleaned and in order for the public by 8:00 a.m. daily or they will not be allowed to participate in the dairy cattle show.
12. Exhibitors must be present at the time of judging. Each member is expected to be responsible for the showing of his/her own animal. Exceptions can be made under such circumstances or conditions as the 4-H program staff and/or Cattle Superintendent may determine necessary.
13. FEED OR BEDDING will NOT be furnished by the fair association
14. Any artificial means of removing or remedying physical defects or conformation in exhibition animals, such as lifting or filling under the skin, and addition of foreign objects including but not limited to hair or hair substitutes, cloth or fiber to change the natural contour or appearance of the animal's body is prohibited and will be considered fraud and deception. All animals giving evidence of such treatment will be barred from exhibition. Exception: In order to keep uniformity between New York State shows, we will allow a 1 ½" topline. Externally sealing the end with a preparation that does not harm the animal's skin is permissible. Natural teat placement will be given preference over artificially positioned teats.
15. Dairy exhibitors must have registration papers in possession until after the show.
16. Exhibitors are responsible for humane treatment and well-being for any animal in their care. They are to be treated humanely and with dignity and respect. Showing competitively is of secondary importance. The judge, ring master, division chair, barn superintendent, or 4-H animal science educator may dismiss any exhibitor from any class, show, or the grounds who is cruel and abusive, fails to follow or obey instruction, cannot maintain control of an unruly or inadequately trained animal, or fails to cooperate with show management or other exhibitors.
17. These practices are a violation of the code of ethics and will be reported to show management and may be reported to the respective national breed associations.
  - Misrepresenting the age and/or milking status of the animal for the class in which it is shown.
  - Treating the animal, particularly the udder, internally or externally: with an irritant or counter irritant.
  - Using other substances as detected by testing that causes changes in the udder to artificially improve the conformation.
  - Surgical or unethical insertion of any matter under the skin or into body cavities, performed to change the natural contour or appearance of the animal's body (i.e. administration of fluid via a stomach tube or other similar apparatus to fill the rumen), though not to preclude practices required or involved in normal management.
  - Criticizing or interfering with the judge, show management, or other exhibitors while in the show ring, or other conduct detrimental to the breed or the show, is not allowed.
  - Challenging, threatening, or interfering with an ethics committee appointed by show management to monitor the animal on exhibit on the show grounds.
18. Health and registration papers will be required on all cattle. Please have papers available upon cattle arrival. Cattle may be either owned or non-owned and must fit under either a. or b.
  - a. All owned cattle must be personally owned, registered to the youth exhibitor, and cared for by that exhibitor no later than JUNE 1<sup>st</sup> of the current year. \* Non-ownership is not available to youth already owning registered dairy cattle.
  - b. Non-Ownership certificates properly filled out and available from the county 4-H office must be supplied along with registration papers. Youth who own no dairy cattle may register two non-owned animals of this species as their project animals but may be restricted to showing only one of these animals at their superintendent's discretion.

## Division 03 DAIRY CATTLE SHOWMANSHIP

Tuesday

📄 Clipping Contest at 8:30 am-Tuesday

📄 Showmanship at 1:00 pm-Tuesday

**AWARDS: Exhibitors will be judged on a group basis.**

**Excellent: 12 units, Good 10 units, and Worthy 8 units of Money**

### SHOWMANSHIP RULES:

- Cloverbuds may only show in Dairy Showmanship, they may not show in the competitive breed classes.
- If an animal entry is registered or transferred to the exhibitor and the registration paper has not been received, a statement from the secretary of the BREED Association will be **NECESSARY** for acceptance of entry (applies to 4-H).
- Milking females do not need to be "bagged" for competition.
- No bulls.
- The judge may ask questions about breed(s), showing, fitting, and the

general dairy industry.

- Parents are to adhere to the showing code ethics and to practice good sportsmanship at all times. Those who behave inappropriately will be asked to leave the show ring.
- Cloverbud Recognition - cloverbud ribbon & ice cream certificate for Dairy Princess Booth.
- Each contestant must show and lead his/her animal independently, with assistance permitted only for safety purposes. During the contest, participants may be asked by the judge to show some other animal.
- Decisions of the judges and contest chairperson are final.

**Showmanship Class Numbers:**

01. Cloverbud, Show & Tell - For youth ages 5-7 as of January 1st of the current year. Guidelines are available from the Cooperative Extension 4-H Office.
02. Novice Showmanship for first year members only, regardless of age.
03. Junior Showmanship Contest for exhibitors 8-13 years of age as of January 1st.
04. Senior Showmanship Contest for exhibitors 14-18 years of age or over as of January 1st.

The Show Committee has the right to move any exhibitors to different classes to even out the class numbers.

**CLASS 05: CLIPPING CONTEST – Tuesday – 8:30 am**

**CLIPPING CONTEST RULES:**

- All participants must have the head and legs of the animal clipped.
- Anyone who chooses not to compete is strongly encouraged to watch.

- Animal must be washed and dried prior to clipping.
- Each participant must have their own set of clippers or have access to a set of clippers. (THERE WILL BE NO SHARING OF CLIPPERS)
- Dairy animals will be clipped in the show ring. Each contestant will have a maximum of 1 hour.
- Decisions of the judges and contest chairperson are final.
- Once a novice or junior participant has won a division, they must move up a level. Seniors who have won the division are no longer able to compete.
- Participants are encouraged to have someone help control the animal during the clipping contest.

The judge will be assigning points based on the following

CLIPPING SCORECARD	
Comfortable with clippers, brushes, and blowers	10
Hair is uniform in length and appearance	10
Sides are well blended into top line	10
Clipping of heifer is complete	<u>10</u>
TOTAL:	40 pts

**CLASS 06: DAIRY JUDGING CONTEST – THURSDAY NOON**

This contest is open to any regularly enrolled 4-H & FFA member regardless of whether or not they are exhibitors. Ribbons are based on the Danish system. Premiums to the winners: 1<sup>st</sup> place-10 units, 2<sup>nd</sup> place-8 units, 3<sup>rd</sup> place-6 units, 4<sup>th</sup> place-4 units.

**Division 04 Dairy Breeds**

**AYRSHIRE (AY) BROWN SWISS (BS) Heritage Breed (HE) - HOLSTEIN (HO)  
GUERNSEY (GU) JERSEY (JE) Showmanship**

**Wednesday, July 22 at 9:30am**

**AWARDS - All animals in Section 4 - 9:**

**Excellent: 20 units; Good: 17 units; Worthy; 14 units of Money**

**Class:**

01. Spring Heifer Calf born March - May 2026
02. Winter Heifer Calf born December 2025-February 2026
03. Fall Heifer Calf born Sept - November 2025
04. Summer Yearling Heifer born June - August 2025
05. Spring Yearling Heifer March - May 2025
06. Winter Yearling Heifer December 2024 - February 2025
07. Fall Yearling Heifer born Sept - November 2024

**\* AWARDS: JUNIOR CHAMPION  
RESERVE JUNIOR CHAMPION  
JUNIOR SUPREME CHAMPION  
JUNIOR BEST BRED & OWNED**

08. Junior Best of 3. Group to consist of 3 Jr. Females never calved. All bred & at least 1 owned by the exhibitor. \*

**Milking Classes start at 1:30 pm**

09. Milking Yearling born after August 2024
10. Summer Jr. 2 year-old Cow born June - August 2024
11. Junior 2 year-old Cow born March-May 2024
12. Senior 2 year-old Cow born September 2023-February 2024
13. Junior 3 year-old Cow born March -August 2023

**\* AWARDS: Intermediate Champion  
Intermediate Reserve Champion**  
(Holsteins only, unless there are 10 or more cows in classes 9-13 AND 14-18 for colored breed classes)

14. Senior 3 year-old Cow born September 2022- February 2023
15. 4 year old Cow - born September 2021 - August 2022

16. 5 year old Cow- born September 2020 - August 2021
17. Aged Cow, 6 years and over born prior to September 2020
18. Iron Grandma 10 years old or older OR 125,000 lbs. of milk

**\* AWARDS:**    **Best Udder in each milking class**  
**Senior Champion**  
**Reserve Senior Champion**  
**Grand Champion**  
**Reserve Grand Champion**

19. Exhibitor's Herd: Herd shall consist of 5 animals, 2 over 2 years old, 2 under 2 years old and 1 of any age; 3 must be bred by the family and all owned/family owned\*
20. Best 3 Females: 3 females, at least 3 months old, all bred and at least 1 owned/family owned\*
21. Produce of Dam to consist of 2 animals, any age, produce of one dam
22. Dam – Daughter

\* Family owned = owned by a sibling of 4H age

**\* AWARDS:**    **Supreme Champion - of all Dairy Breeds**  
**as designated by the judge**  
**Senior BEST BRED & OWNED**

### Division 05 BETTER BRED CLASSES (for unregistered calves)

Entries in these classes must be sired by favorable proven sires or by artificial insemination. Proof must be available upon request. Animals will be judged to the standard of the breed.

**Class Numbers:**

01. Spring Heifer Calf - born on March 1 and after, and over 4 months
02. Winter Heifer Calf - born after November 30 and before March 1
03. Fall Heifer Calf - born after August 31 and before December 1
04. Summer Yearling - born after May 31 and before September 1

\* **AWARD: Best of Show – Ribbon**

### 4-H AND FFA LIVESTOCK SHOW

**Thursday, July 23 – 2:00 pm**

Breed cards will be available for display with animals at the "fair office" on Monday of fair week.

## BEEF CATTLE

**RULES (General Rules also apply):**

- All animals must meet the requirements of the Cattle Department.
- All purebred animals must be registered in a single member's name only.
- **Must be owned by June 1<sup>st</sup>.**
- In case of an animal entry registered or transferred to the exhibitor and the registration paper has not been received, a statement from the secretary of the **BREED** Association will be **NECESSARY** for acceptance of entry.
- Exhibitors must be present at the time of judging. Each member is expected to be responsible for the showing of his/her own animal. Exceptions can be made under such circumstances or conditions as the 4-H program staff and/or Cattle Superintendent may determine necessary.
- **Two (2) animals per class per exhibitor - maximum. Non-ownership limited to one (1) animal.**
- All exhibits must be cleaned and in order for the public by 8:30am daily or they will not be allowed to participate in the shows.
- No feed or bedding will be furnished by the fair association.
- Exhibitors must have registration papers in possession until after show day.
- Exhibitors are responsible for humane treatment and well-being for any animal in their care. They are to be treated humanely and with dignity and respect. Showing competitively is of secondary importance. The judge, ring master, division chair, barn superintendent, or 4-H animal science educator may dismiss any exhibitor from any class, show, or the grounds who is cruel and abusive, fails to follow or obey instruction,

- cannot maintain control of an unruly or inadequately trained animal, or fails to cooperate with show management or other exhibitors.
- Cloverbud activities must be closely supervised. Feeding, watering, and some grooming are appropriate for this age because they involve measuring, physical activity, and stimulate immediate positive responses from the animal that members can enjoy and remember. Sole responsibility for cattle ownership, training, grooming, milking, and showing is inappropriate for cloverbuds. A cloverbud may share the responsibility for raising calves.

### Division 06 BEEF CATTLE SHOWMANSHIP

**AWARDS: Excellent 12 units, Good 10 units, Worthy 8 units**

**Class Numbers:**

01. Sr. Fitting & Showmanship (4-H members, 14-18 years)
  02. Jr. Fitting & Showmanship (4-H members, 8-13 years)
  03. Novice Fitting & Showmanship (2 years or less showing experience)
  04. Cloverbud Show & Tell Fitting & Showmanship (4-H members, 5-7 years)
- Please see Cloverbud rules for more information on the CCE Lewis Website.

\* **AWARD: Master Showman - Ribbon**

### Division 07 BEEF BREEDING CATTLE

**AWARDS: Excellent 20 units, Good 17 units, Worthy 14 units**

**Class Numbers:**

01. Jr. Heifer, Jan. 1 - May 1, current year
02. Sr. Heifer, Sept. 1 - Dec. 31, preceding year
03. Summer Yearling, May 1 - Aug. 31, preceding year
04. Jr. Yearling, Jan. 1 - April 30, preceding year
05. Sr. Yearling, Sept. 1 - Dec. 31, second preceding year
06. Cow and Calf – Cow, any age, with natural calf born after January 1 of the current year

\* **AWARD: Grand Champion Female (ribbon)**

### Division 08 MARKET STOCK

**AWARDS: Excellent 20 units, Good 17 units, Worthy 14 units**

**Rules:**

- Open to all breeds of beef cattle including purebreds, grades, and crossbreeds.
- Requirements- steer or maiden heifer **NOT** entered in breeding classes.
- Weight will be determined by tape measurement if questioned.

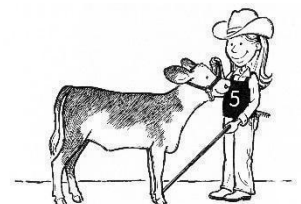

**Class Numbers:**

01. Feeders under 900 lbs.
02. Market Stock, medium weight 900-1100 lbs.
03. Market Stock, heavy weight over 1100 lbs.

\* **AWARD: Grand Champion - Ribbon**

## OXEN

**RULES (General Rules also apply):**

1. All purebred animals must be registered in a single member's name only.
2. Two (2) pairs of animals per class per exhibitor-maximum. Non-ownership limited to one (1) pair of animals.
3. If an animal entry has been registered or transferred to the exhibitor, the registration papers are required for the entry to be accepted.
4. All exhibits must be cleaned and in order for the public by 8:30 a.m. daily or they will not be allowed to participate in the shows.
5. No feed or bedding will be furnished by the fair association.
6. Exhibitors must have registration papers in possession until after show day.
7. Exhibitors are responsible for humane treatment and well-being for any animal in their care. They are to be treated humanely and with dignity and respect. Showing competitively is of secondary importance. The judge, ring master, division chair, barn superintendent, or 4-H animal science educator may dismiss any exhibitor from any class, show, or the grounds who is cruel and abusive, fails to follow or obey instruction, cannot maintain control of an unruly or inadequately trained animal, or fails to cooperate with show management or other exhibitors.

**Division 09 OXEN SHOWMANSHIP**

**AWARDS: Excellent 12 units, Good 10 units, worthy - 8 units of money**

**Class Numbers:**

01. Sr. Fitting & Showmanship (4-H member, 14 -18 years)
02. Jr. Fitting & Showmanship (4-H member, 8 - 13 years)
03. Novice Fitting & Showmanship (2 years or less showing experience)

\* **AWARD: Master Showman – Ribbon**

**Division 10 BEST TEAM**

**AWARDS: Excellent 20 units, Good 17 units, Worthy 14 (units of money)**

**Class Number:**

01. Best Trained Team- participant will demonstrate their expertise by taking their team through a timed obstacle course (Best of Show)

## SWINE

**AWARDS: Excellent 12 units, Good 10 units, Worthy 8 units of money**

**RULES (General Rules also apply):**

1. Only two (2) entries may be made by one (1) exhibitor in each class
2. Animals may be entered as breeding or market stock - NOT BOTH.
3. Mini pig weight, no more than 50 pounds.
4. Pot Belly pig weight no more than 125 pounds, height no more than 18" tall.
5. All pot-bellied & mini pigs will be shown on a harness. No canes permitted.
6. No pot-bellied pigs or mini pigs under 8 weeks of age may be shown.
7. No boars may be used for project evaluations or showmanship. Barrows will be allowed.
8. Exhibitors are responsible for humane treatment and well-being for any animal in their care. They are to be treated humanely and with dignity and respect. Showing competitively is of secondary importance. The judge, ring master, division chair, barn superintendent, or 4-H animal science educator may dismiss any exhibitor from any class, show, or the grounds who is cruel and abusive, fails to follow or obey instruction, cannot maintain control of an unruly or inadequately trained animal, or fails to cooperate with show management or other exhibitors.

**Division 11 SWINE SHOWMANSHIP**

**Class Numbers:**

01. Swine Showmanship, Sr. (4-H member, 14 -18 years)
02. Swine Showmanship, Jr. (4-H member, 8-13 years)
03. Swine Showmanship, Novice (2 years or less of showing experience)
04. Pot Bellied Pig / Mini Pig Showmanship
05. Cloverbud, Show & Tell Fitting & Showmanship (4-H member, 5-7 years)

\* **AWARD: Master Showman**

**Division 12 SWINE BREEDING**

**Class Number:**

01. Senior Fall Gilt (farrowed on or after July 1, of last year)
02. January Spring Gilt (farrowed on or after January 1, of the current year)
03. February Spring Gilt (farrowed on or after February 1 of the current year but before March of the current year)
04. Junior Spring Gilt (farrowed on or after March 1 of the current year)

\* **AWARD: Grand Champion – Ribbon**

**Division 13 SWINE MARKET**

**Class Number:**

01. Heavy weight market hog, barrow or gilt. (Maximum 255 lbs.)
02. Medium weight hog, barrow or gilt. (200-214 lbs.)
03. Light weight market hog, barrow or gilt. (175-199 lbs.)

\* **AWARD: CHAMPION- Ribbon**

\* **AWARD: GRAND CHAMPION- Ribbon**

**Division 14 SWINE MINI-POT BELLIED**

**Class Number:**

01. Conformation, Mini
- \* **AWARD: Grand Champion Mini**

02. Conformation, Pot Belly

\* **AWARD: Grand Champion Pot Belly**

03. Trick, Mini & Pot Belly

## LLAMA & ALPACA

**AWARDS: Excellent 12 units, Good 10 units, Worthy 8 units of money**

**RULES (General Rules also apply):**

1. All Llamas and alpacas must be accompanied by a NYS Certificate of Veterinary inspection (CVI) dated within 30 days of July 15, 2025 and a certificate of a negative TB test. All health papers must be available upon request.
2. In addition, all alpacas MUST be BVD negative by PCR or VI test, and so noted on the CVI. (There is no time restriction on when the BVD test was done) All exhibitors must have a copy of the lab results with the CVI available if requested.
3. Exhibitors are allowed (2) two entries per class.
4. Registration papers must be available for inspection until after show time.
5. Exhibitors are responsible for humane treatment and well-being for any animal in their care. They are to be treated humanely and with dignity and respect. Showing competitively is of secondary importance. The judge, ring master, division chair, barn superintendent, or 4-H animal science educator may dismiss any exhibitor from any class, show, or the grounds who is cruel and abusive, fails to follow or obey instruction, cannot maintain control of an unruly or inadequately trained animal, or fails to cooperate with show management or other exhibitors.

## Division 15 LLAMA AND ALPACA SHOWMANSHIP

### Class Numbers:

01. Sr. Showmanship (4-H member, 14-18 years)
02. Jr. Showmanship (4-H member, 8-13 years)
03. Novice Showmanship (2 years or less showing experience)
04. Cloverbud Show & Tell (4-H member, 5-7 years old)

### \* AWARD: Master Showman

## Division 16 LLAMA AND ALPACA

01. Juvenile Male (less than 1 year old)
02. Yearling Male (1 year to less than 2 years old)
03. Two yr. old Male (2 years to less than 3 years old)
04. Adult Male (3 years old and over)

### \* AWARD: Grand Champion Male - Ribbon

05. Juvenile Female (less than 1 year old)
06. Yearling Female (1 year to less than 2 years old)
07. Two-Year-Old Female (2 years to less than 3 years old)
08. Adult Female (3 years old and over)

### \* AWARD: Grand Champion Female – Ribbon

## SHEEP

### RULES (General Rules also apply):

1. Original health paper (no copies) must accompany the animal for inspection upon arrival on fairgrounds indicating that the flock is free of all contagious or infectious disease.
2. Youth is limited to exhibiting two (2) animals per class in two (2) breeds.
3. The owner must show their own animal, except if they have more than one animal in a class, in which case they may have another youth show their second animal.
4. All youth sheep entered in breeding classes must be properly identified. Registration must be in the exhibitor's possession.
5. All sheep must have an official scrapie I.D. tag or tattoos in ears with I.D. numbers.
6. Lambs entered in breeding classes may not be shown in market classes, nor may lambs entered in market classes be shown in breeding classes.
7. Only wether and ewe lambs may be shown in market classes.
8. In sheep showmanship classes-halters allowed in class 4 & 5 only.
9. Market lamb must be slick shorn to hips within 10 days of the show.
10. Sheep must be fitted and shorn to breed standards.
11. All sheep will be shown in hand. Exhibitors 11 years old and under may show sheep in a halter and lead line for added control.
12. Exhibitors are responsible for humane treatment and well-being for any animal in their care. They are to be treated humanely and with dignity and respect. Showing competitively is of secondary importance. The judge, ring master, division chair, barn superintendent, or 4-H animal science educator may dismiss any exhibitor from any class, show, or the grounds who is cruel and abusive, fails to follow or obey instruction, cannot maintain control of an unruly or inadequately trained animal, or fails to cooperate with show management or other exhibitors.

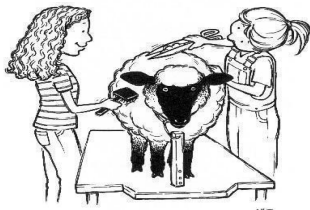

## Division 17 SHEEP SHOWMANSHIP

### AWARDS: Excellent 12 units, Good 10 units, Worthy 8 units

### Class Numbers:

01. Sheep Showmanship, Sr. (4-H member, 14-18 years)
02. Sheep Showmanship, Jr. (4-H member, 8-13 years)
03. Sheep Showmanship, Novice (2 years or less showing experience)  
Novice youth may enter showmanship Class 3 or 4, but not both.
04. Sheep Halter Showmanship (animals shown on halter, exhibitor wearing regular show clothes - (for novice only)
05. Sheep Leadline Showmanship - Sheep will be shown totally with a halter and the exhibitor will wear an article of wool clothing. Judging will be based on preparation, presentation, control of sheep and the exhibitor's outfit. (Extra consideration will be given to outfits made by the exhibitor).

06. Cloverbud, Show & Tell (4-H'er, 5-7 years of age as of January 1<sup>st</sup> of the current year) Please see Cloverbud rules.

### \* AWARD: Master Showman Award - Ribbon

Master Showman Award (1st & 2nd place from Sr., Jr. & Novice Showmanship classes)

## Division 18 SHEEP CORRIEDALE, DORSET, HAMPSHIRE, OXFORD, ROMNEY, OTHER PUREBRED, COMMERCIAL

### AWARDS: Excellent 12 units, Good 10 units, Worthy 8 units

### Class Numbers: (base dates are September 1 and January 1)

01. Jr. Ram Lamb: Born after Jan. 1 of current year
02. Sr. Ram Lamb: Born after Sept. 1 of previous year
03. Yearling Ram: 12 to 24 months old
04. Jr. Ewe Lamb: Born after Jan 1 of current year
05. Sr. Ewe Lamb: Born after Sept. 1 of previous year
06. Yearling Ewe: 12 to 24 months old
07. Mature Ewe: 2 years old & over
08. Exhibitors Flock: The flock will contain from one breed a ram under 2 and two ewes, each from a different age class all owned by exhibitor

### \* AWARD: Grand Champion

### \* AWARD: Best of Show - Ribbon

(Grand Champion from each breed eligible).

## Division 19 SHEEP MARKET LAMBS

### AWARDS: Excellent 12 units, Good 10 units, Worthy 8 units of money

### RULES:

- Market lambs may be purebred, grade, or crossbred ewes or wethers born on or after January 1 of the current year.
- Ewe lambs shown as breeding stock are not eligible for this section.

### Class Numbers:

01. Market lamb weighing 100 lbs. or more
02. Market lamb under 100 lbs.
03. Pair of Markets lamb

### \* AWARD: Grand Champion Market Lamb- Ribbon

## GOATS

## Division 20 GOATS SHOWMANSHIP

### AWARDS: Excellent 12 units, Good 10 units, Worthy 8 units of money

### Class Numbers:

01. Sr. Showmanship (4-H member, 14-18 year)
02. Jr. Showmanship (4-H member, 8-13 years and under)
03. Novice Showmanship 2 years or less showing experience
04. Cloverbud, Show & Tell (4-H member, 5-7 years of age as of January 1st of the current year)

### \* AWARD: Master Showman Award - Ribbon

(1st & 2nd place from Sr., Jr. & Novice Showmanship classes)

### RULES (General Rules also apply):

1. Each exhibitor shall not exhibit/enter more than (2) goats in a class.
2. Health papers will be required and checked on all goats that are brought in. Unregistered meat goats must have official scrapie identification. Registered meat goats must be accompanied by their tattoos.
3. Dairy and meat goats may be either owned or non-owned but must fit under either a. or b.

- a. All owned goats must be personally owned by the youth exhibitor as well as cared for by the exhibitor. Dual ownership or syndicates are not allowed.
  - b. Non-ownership is not available to youth already owning a meat or dairy goat. A non-ownership certificate, obtainable from the county 4-H office, must be available upon request.
4. Exhibitors of DAIRY goats must wear whites, or white shirts and black pants. All exhibitors must present a neat and professional appearance in showmanship and conformation classes. No sandals, t-shirts or sleeveless shirts allowed. Farm names and letters must not appear on clothing.
  5. Exhibitors of MEAT goats must wear clean, neat shirts and dark pants. No sandals, T-shirts, or sleeveless shirts allowed. An exhibitor not wearing dress code will not be allowed in the show ring. Farm names and letters must not appear on clothing. Premiums will be withheld for non-compliance.
  6. Bucks are not allowed to be shown as a 4-H animal project.
  7. Exhibitors are responsible for humane treatment and well-being for any animal in their care. They are to be treated humanely and with dignity and respect. Showing competitively is of secondary importance. The judge, ring master, division chair, barn superintendent, or 4-H animal science educator may dismiss any exhibitor from any class, show, or the grounds who is cruel and abusive, fails to follow or obey instruction, cannot maintain control of an unruly or inadequately trained animal, or fails to cooperate with show management or other exhibitors.
  8. **Dairy goats with horns will not be permitted to show. NO EXCEPTIONS. Meat goats with horns are allowed, but aggressive horned goats are required to be artificially tipped or required to leave the fairgrounds at the discretion of the superintendent.**
  9. **All meat goats with horns over 4 inches in length must be tipped.** Tipping choices are filed or cut down, covered with duct tape so that tips are not pointed, or with tennis balls taped securely on the tips. **NO EXCEPTIONS.** If a meat goat arrives at the fairgrounds without the horns tipped, they will be sent home immediately.

### Division 21 GOATS

**ALPINE, NIGERIAN DWARF, LAMANCHA, NUBIAN, SAANEN, PACK, OTHER PUREBRED, COMMERCIAL**

**AWARDS: Excellent 12 units, Good 10 units, Worthy 8 units of money**

**Class Numbers:**

01. Young Buck kid or wether - born the current year
02. Doe Kid - less than 4 months
03. Doe Kid - 4 months, & under 8 months
04. Doe Kid - 8 months, & under 12 months

**\* AWARD: Junior Champion - Ribbon**

05. Doe - 12 months & under 24 months, dry
06. Doe - 12 months & under 24 months, in milk
07. Doe - under 2 years, in milk
08. Doe - 2 years & under 3 years
09. Doe - 3 years & under 5 years
10. Doe - 5 years & older

**\* AWARD: Senior Champion – Ribbon**

### Division 22 MEAT GOATS

01. Meat Goats

**\* AWARD: Champion Meat Goat – Ribbon**

02. Pygmy Goats

**\* AWARD: Champion Pygmy Goat - Ribbon**

**\* AWARD: Best of Show - Ribbon**

All Champions eligible.

### Division 23 MISCELLANEOUS SMALL ANIMALS AND LIVESTOCK

**Class Numbers:**

**01. Educational Display or Poster:**

**AWARDS: Excellent 5 units, Good 3 units, Worthy 2 units**

- The exhibit is to show the "science why's and how's" of the 4-H or FFA Project.
- It may illustrate such topics as: major breeds; breeding systems; reproduction; genetics; feeds & feeding; wholesale vs. retail cuts; marketing; judging & selection; animal disease; career opportunities; or anatomy in the animal science project.
- Displays should be no larger than 30" in height, width and depth.
- Poster should be no larger than 24" x 30" in width & height.

**02. Signs used for Identification of Animals and Farm**

**AWARDS: 5 units of money**

- Judged on workmanship and neatness.
- Identification signs may only be evaluated one year, cannot be entered multiple years.

**03. Livestock Costume Class**

**AWARDS: Excellent 12 units, Good 10 units, Worthy 8 units**

- Thursday, July 23rd (following livestock classes)

**AWARDS: Excellent 6 units, Good 4 units, Worthy 2 units**

**04. Goat Obstacle Course**

**AWARDS: Excellent 12 units, Good 10 units, Worthy 8 units**

- Thursday July 23rd (following goat classes).
- All entries will use their own goats to navigate an obstacle course.
- The course will be scored based on best time, with time added for penalties.

**AWARDS: Excellent 6 units, Good 4 units, Worthy 2 units**

**05. Poultry Costume – Friday, July 24th (following Poultry Show)**

**06. Cavies Costume Class–Tuesday, July 21st (to follow Cavy/Rabbit Show)**

**07. Rabbit Costume Class–Tuesday, July 21st (to follow Cavy/Rabbit Show)**

## 4-H & FFA POULTRY SHOW

Friday, July 24

\*\*\* Please note change in date \*\*\*

**Showmanship – 10:00 a.m.**

**Individual Bird Judging – 1:00 p.m.**

**POULTRY RULES (General Rules also apply):**

1. **Mandatory Pullorum Testing** (June 23 5:00 PM at CCE Lewis)
  - \* There will not be testing at the county fair. Contact the 4-H Office at 315-376-5270 to sign up.
2. Each exhibitor shall not exhibit more than (2) two poultry in each class.
3. Exhibitors may only enter one (1) bird in showmanship.
4. All exhibits must be clean and in order for the public by 8:30am daily or they will not be allowed to participate.
5. A trio will consist of one male and two females of the same breed and is considered one entry.
6. Diseased birds will not be able to stay on exhibit.
7. **We suggest that all birds be isolated for three weeks before being returned to the flock because of the possibilities of contracting disease.**
8. Refrain from feeding before judging.
9. No one other than owner or show official will be permitted to open any coop or to handle any specimen without express permission of the superintendent or owner.
10. Exhibitors are responsible for humane treatment and well-being for any animal in their care. They are to be treated humanely and with dignity and respect. Showing competitively is of secondary importance. The judge, ring master, division chair, barn superintendent, or 4-H animal science educator may dismiss any exhibitor from any class, show, or the grounds who is cruel and abusive, fails to follow or obey instruction, cannot maintain control of an unruly or inadequately trained animal, or fails to cooperate with show management or other exhibitors.
11. A specimen one year or more in age shall be considered a cock or hen. A specimen under a year of age shall be considered a cockerel or pullet.
12. Exhibitors should display a 3X5 card containing exhibit information.

## Division 24 POULTRY SHOWMANSHIP (for all poultry sections)

- The exhibitor will take their bird from a cage, present their entry-\* to the judge and return it to the cage.
- Limit to 1 entry per exhibitor.
- Each contestant must show his/her own bird.
- The judge in making the awards shall consider the following:
  - Appearance and ability of the showman.
  - Preparation of the bird for show.
  - Condition and fleshing of the bird.
  - Handling of the bird.
  - Knowledge of the breed.

**AWARDS: Excellent 6 units, Good 4 units, Worthy 3 units of money**

**Class Numbers:**

01. Sr. Showmanship (4-H member, 14-18 years)
02. Jr. Showmanship (4-H member, 8-13 years)
03. Novice Showmanship (2 years or less showing experience)
04. Cloverbud Show & Tell (4-H member, 5-7 as of January 1<sup>st</sup> of the current year. Please see cloverbud rules.)

**\* AWARD: Master Showman Award - Ribbon**

## Division 25 CHICKENS STANDARD BREED BIRDS

**RULES (General Rules also apply):**

- All birds shown in classes other than AOV will be judged according to the American Standard of Perfection.
- Birds of unknown breeds may be shown as AOV (any other variety) in Classes 3 & 6 (standard size bird) or Classes 12, & 15 (Bantam size bird)
- Individual birds may be entered in breed classes or production - NOT BOTH.

**\*AWARDS: Excellent 6 units, Good 4 units, Worthy 3 units of money**

**Class Numbers:**

01. Cockerel - under 1 year
02. Cock - 1 year and over
03. AOV Male, any age
04. Pullet - under 1 year
05. Hen - 1 year and over
06. AOV Female, any age
07. Young Trio
08. Old Trio



- \* AWARD: CHAMPION-FEMALE - Ribbon**
- \* AWARD: CHAMPION-MALE - Ribbon**
- \* AWARD: GRAND CHAMPION - Ribbon**

## Division 26 CHICKENS BANTAM BREED BIRDS

**Class Numbers:**

01. Cockerel - under 1 year
02. Cock - 1 year and over
03. AOV Male, any age
04. Pullet - under 1 year
05. Hen - 1 year and over
06. AOV Female, any age
07. Young Trio
08. Old Trio

- \* AWARD: CHAMPION-FEMALE - Ribbon**
- \* AWARD: CHAMPION-MALE - Ribbon**
- \* AWARD: GRAND CHAMPION - Ribbon**

## Division 27 CHICKENS PRODUCTION BREED BIRDS

**Production Bred Birds (Crossbreeds may be entered in this section)**

**Class Numbers:**

01. Fryer - Meat Production (under 13 weeks of age, either sex)
02. Roaster - Meat Production (3 to 5 months of age, either sex)
03. Pullet - Egg Production (female, under 1 year)
04. Hen - Egg Production (female, over 1 year)

- \* AWARD: CHAMPION-FEMALE - Ribbon**
- \* AWARD: CHAMPION-MALE - Ribbon**
- \* AWARD: GRAND CHAMPION - Ribbon**

## Division 28 DUCKS (Any standard or mixed breed accepted)

**RULES (General Rules also apply):**

1. Each exhibitor shall not exhibit more than (2) two ducks in each class.
2. Exhibitor may only enter one (1) bird in showmanship
3. A trio will consist of one male and two females of the same breed and is considered one entry.
4. Diseased birds will not be able to stay on exhibit.
5. We suggest that all birds be isolated for three weeks before returning to the flock because of the possibility of contracting disease.
6. Refrain from feeding before judging.
7. No one other than owner or show official will be permitted to open any coop or to handle any specimen without express permission of the superintendent or owner.
8. Exhibitors are responsible for humane treatment and well-being for any animal in their care. They are to be treated humanely and with dignity and respect. Showing competitively is of secondary importance. The judge, ring master, division chair, barn superintendent, or 4-H animal science educator may dismiss any exhibitor from any class, show, or the grounds who is cruel and abusive, fails to follow or obey instruction, cannot maintain control of an unruly or inadequately trained animal, or fails to cooperate with show management or other exhibitors.
9. Each exhibitor should display a 3X5 card containing exhibit information.

**\*AWARDS: Excellent 6 units, Good 4 units, Worthy 3 units of money**

**Class Numbers:**

01. Young Drake - male under 6 months
02. Old Drake - male - over 6 months
03. Young duck - female under 6 months
04. Old Duck - female - over 6 months
05. Young Trio
06. Old Trio

- \* AWARD: CHAMPION-DUCK - Ribbon**
- \* AWARD: CHAMPION-DRAKE - Ribbon**
- \* AWARD: GRAND CHAMPION - Ribbon**

## Division 29 GEESE (any standard or mixed breed accepted)

**RULES (General Rules also apply):**

1. All birds must have been owned and cared for by the exhibitors since June 1st of the current year.
2. Two (2) entries per class, except for showmanship one (1) entry.
3. No diseased birds will be accepted for exhibit.
4. A trio will consist of one male and two females of the same breed and is considered one entry.
5. We suggest that all birds be isolated for three weeks before being returned to the flock because of the possibility of contracting disease.
6. Each exhibitor should display a 3X5 card containing exhibit information
  - Refrain from Feeding Before Judging.

**AWARDS: Excellent 6 units, Good 4 units, Worthy 3 units of money**

**Class Numbers:**

01. Young Gosling - female under 1 year
02. Young Gosling - male - under 1 year

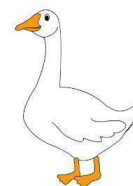

- 03. Old Goose - female over 1 year
- 04. Old Gander - male over 1 year

- \* **AWARD: CHAMPION-GOOSE - Ribbon**
- \* **AWARD: CHAMPION-GANDER – Ribbon**
- \* **AWARD: GRAND CHAMPION - Ribbon**

**Division 30 TURKEYS**  
**(Any standard or mixed breed accepted)**

**RULES (General Rules also apply):**

1. Two (2) entries per class, except for showmanship one (1) entry.
2. No diseased bird will be accepted for exhibit.
3. A trio will consist of one male and two females of the same breed and is considered one entry.
4. We suggest that all birds be isolated for three weeks before being returned to the flock because of the possibility of contracting disease.
5. Exhibitors are responsible for humane treatment and well-being for any animal in their care. They are to be treated humanely and with dignity and respect. Showing competitively is of secondary importance. The judge, ring master, division chair, barn superintendent, or 4-H animal science educator may dismiss any exhibitor from any class, show, or the grounds who is cruel and abusive, fails to follow or obey instruction, cannot maintain control of an unruly or inadequately trained animal, or fails to cooperate with show management or other exhibitors.
6. Refrain from feeding before judging.
7. Exhibitors should bring a 3 x 5 card containing exhibit information to be displayed throughout the week of fair.

**AWARDS: Excellent 6 units, Good 4 units, Worthy 3 units of money**

**Class Numbers:**

- 01. Young Poult - female - under 1 year
- 02 Old Hen – Female – over 1 year
- 03. Young Poult - male - under 1 year
- 04. Old Tom - male - over 1 year

- \* **AWARD: CHAMPION-FEMALE - Ribbon**
- \* **AWARD: CHAMPION-MALE - Ribbon**
- \* **AWARD: GRAND CHAMPION - Ribbon**

**Division 31 PIGEONS**  
**(Any standard or mixed breed accepted)**

**RULES (General Rules also apply):**

1. Two (2) entries per class, except for showmanship, one (1) entry.
2. No diseased birds will be accepted for exhibit.
3. A trio will consist of one male and two females of the same breed and is considered one entry.
4. We suggest that all birds be isolated for three weeks before being returned to the flock because of the possibility of contracting disease.
5. Exhibitor needs to fill out a 3 x 5 card for each entry.
6. Refrain from feeding before judging.

**AWARDS: Excellent 6 units, Good 4 units, Worthy 3 units of money**

**Class Numbers:**

	COCK	HEN	YOUNG BIRD
<b>Rollers:</b>			
• Any Color, Self	01	02	03
• Any Color, Marked	04	05	06
<b>Homers:</b>			
• Any Color, Self	07	08	09
• Any Color, Marked	10	11	12
<b>Any Other Variety:</b>			
• Any Color	13	14	15

<b>Tumblers:</b>			
• Any color, self	16	17	18
• Any Color	19	20	21
<b>Racers:</b>			
• Any Color, Self	22	23	24

**CAVIES (GUINEA PIG)**

**Cavy Show - Tuesday, July 21**

\*\*\* Please note change in date \*\*\*

**Showmanship – 10:00 a.m.**

**Individual Cavies Judging - 1:00 p.m.**

**AWARDS: Excellent 6 units, Good 4 units, Worthy 3 units of money**

**RULES (General Rules also apply):**

1. Two (2) entries per class, except for showmanship one (1) entry.
2. Exhibitors are responsible for humane treatment and well-being for any animal in their care. They are to be treated humanely and with dignity and respect. Showing competitively is of secondary importance. The judge, ring master, division chair, barn superintendent, or 4-H animal science educator may dismiss any exhibitor from any class, show, or the grounds who is cruel and abusive, fails to follow or obey instruction, cannot maintain control of an unruly or inadequately trained animal, or fails to cooperate with show management or other exhibitors.
3. Each exhibitor must provide their own cage.
4. Cavies over 6 months of age and weighing more than 2 pounds are considered a senior animal.  
Cavies that are less than 6 months of age and weigh 1 pound 6 ounces are considered a junior animal.
4. Exhibitors should bring a 3 X 5 card containing exhibit information to be displayed throughout the week of fair.

**SHOWMANSHIP RULES:**

- The exhibitor will bring their animal from the cage, present it to the judge, name the breed and class, pose the cavy, check ears, teeth, feet, nails, nose, and eyes for condition, sex the cavy, then return the cavy to the cage.
- Limit to 1 entry per exhibitor.
- Each exhibitor must show his/her own cavy.
- The judge in making the awards shall consider the following:
  - Appearance and ability of the showman
  - Preparation of the cavy for show
  - Condition of cavy
  - Handling of the cavy
  - Knowledge of the breed

**Division 32 CAVIES SHOWMANSHIP**

**Class Numbers:**

- 01. Sr. Showmanship (4-H member, 14-18 years)
- 02. Jr. Showmanship (4-H member, 8-13 years)
- 03. Novice Showmanship (Two years or less showing experience)
- 04. Cloverbud Show and Tell (4-H member, 5-7 years old. Please see cloverbud rules.)

\* **AWARD: Master Showman Award – Ribbon**

**Division 33 CAVIES PUREBREDS**

**Class Numbers:**

- 01. Sr. Boar
- 02. Intermediate Boar
- 03. Jr. Boar

\* **AWARD: CHAMPION BOAR – RIBBON**

- 04. Sr. Sow
- 05. Intermediate Sow
- 06. Jr. Sow
- 07. Sow and Litter/ Minimum of 4 weeks

\* **AWARD: CHAMPION SOW – RIBBON**

\* **AWARD: GRAND CHAMPION – RIBBON**

## DIVISION 034 – CAVIES 4H PROJECTS

Any cavies of unknown or mixed breed origin

### Class Numbers:

01. Sr. Boar
02. Intermediate Boar
03. Jr. Boar

\* **AWARD: CHAMPION BOAR – RIBBON**

04. Sr. Sow
05. Intermediate Sow
06. Jr. Sow
07. Sow and Litter/ Minimum of 4 weeks

\* **AWARD: CHAMPION SOW – RIBBON**

\* **AWARD: GRAND CHAMPION – RIBBON**

## RABBITS

Rabbit Show – Tuesday, July 21

\*\*\*Please note change in date \*\*\*

Showmanship – 10:00 a.m. (following cavies)

Individual Rabbit Judging – 1:00 p.m. (following cavies)

### RULES (General Rules also apply):

1. Exhibitors are responsible for humane treatment and well-being for any animal in their care. They are to be treated humanely and with dignity and respect. Showing competitively is of secondary importance. The judge, ring master, division chair, barn superintendent, or 4-H animal science educator may dismiss any exhibitor from any class, show, or the grounds who is cruel and abusive, fails to follow or obey instruction, cannot maintain control of an unruly or inadequately trained animal, or fails to cooperate with show management or other exhibitors.
2. Exhibitors should bring a 3x5 card containing exhibit information to be displayed throughout the week of fair.

## Division 35 RABBITS SHOWMANSHIP

- The exhibitor will bring their animal from the cage, present it to the judge, name the breed and class, pose the rabbit, check ears, teeth, feet, nails, nose, and eyes for condition, sex the cavy, then return the rabbit to the cage.
- Limit to one entry per exhibitor.
- Each contestant must show his/her own rabbit.
- The judge in making the awards shall consider the following:
  - appearance and ability of the showmanship
  - preparation of the rabbit for the show
  - condition of the rabbit
  - knowledge of the breed
- Animals are judged on the Danish System based on accuracy of information - 30 points; Manner in which rabbit is examined - 30 points; Control of Rabbit - 20 points; Exhibitor general appearance and attitude - 20 points.

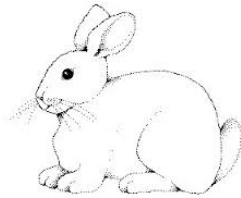

**AWARDS: Excellent 6 units, Good 4 units, Worthy 3 units of money**

### Class Numbers:

01. Senior Rabbit Showmanship (4-H member, 14-18 years)
02. Junior Rabbit Showmanship (4-H member, 8-13 years)
03. Novice Rabbit Showmanship (2 years or less showing experience)
04. Cloverbud Show & Tell (4-H member, 5-7 years old. Please see cloverbud rules.)

□ **AWARD: Master Showman Award - Ribbon**

## Division 36 RABBITS – COMMERCIAL BREEDS ANY PUREBRED

**AWARDS: Excellent 6 units, Good 4 units, Worthy 3 units of money**

### Class Numbers:

01. Junior Buck - 3 months to 6 months of age
02. Intermediate Buck - 6 months of age to 8 months of age
03. Senior Buck - 8 months and over
04. Junior Doe - 3 months to 6 months of age
05. Intermediate Doe - 6 months to 8 months of age
06. Senior Doe - 8 months and over

\* **AWARD: CHAMPION-DOE - Ribbon**

\* **AWARD: CHAMPION-BUCK - Ribbon**

\* **AWARD: GRAND CHAMPION - Ribbon**

## Division 37 RABBITS – FANCY BREEDS ANY PUREBRED

### Class Numbers:

01. Jr. Buck - 3 months - 6 months
02. Intermediate Buck – 6 months of age to 8 months of age
03. Sr. Buck - 8 months and over
04. Jr. Doe - 3 months - 6 months
05. Intermediate Doe - 6 months of age to 8 months of age
06. Sr. Doe over 6 months

\* **AWARD: CHAMPION-DOE - Ribbon**

\* **AWARD: CHAMPION-BUCK - Ribbon**

\* **AWARD: GRAND CHAMPION - Ribbon**

## Division 38 RABBITS – 4-H PROJECT RABBIT

Any rabbit of unknown or mixed breed origin

### Class Numbers:

01. Junior Buck - 3-6 months
02. Senior Buck - over 6 months
03. Junior Doe – 3-6 months
04. Senior Doe – over 6 months

\* **AWARD: CHAMPION-DOE - Ribbon**

\* **AWARD: CHAMPION-BUCK - Ribbon**

\* **AWARD: GRAND CHAMPION – Ribbon**

## Division 39 DOGS

**Saturday, July 25 - TO FOLLOW OPEN DOG SHOW**

**Judging 11:00 am - Dairy Show Ring**

**AWARDS: Excellent 10 units, Good 8 units, & Worthy 6 units of money**

### OBEDIENCE CLASSES

#### Class Numbers:

#### 01. Beginner Class A:

- For 4-H members who have not previously trained a dog.
- The dogs in this class must not have graduated beyond the Beginner Level
- All exercises (Heel on Leash and Figure \*, Stand for Examination, Recall, Long Sit – 1 minute, Long Down – 3 minutes) will be performed with the dog on a lead.
- The maximum possible score is 160 points.

#### 02. Beginner Class B:

- For 4-H members who **have previously trained** a dog in Beginner or more advanced levels of obedience.
- Dogs must not have graduated beyond the Beginner Level.
- Exercises and maximum possible points are the same as in Beginner A Class.

- 03. Graduate Beginner Class A:**
- For 4-H members who **have not previously trained** a dog beyond the Graduate Beginner level.
  - Dogs must not have graduated beyond the Graduate Beginner level.
  - Exercises and maximum possible points are the same as in the Beginner A and B Classes, except that the Stand for Examination, Recall, Long Sit and Long Down exercises are done with the dog OFF LEASH.
- 04. Graduate Beginner Class B:**
- For 4-H members who **have previously trained** a dog in graduate beginner or more advanced levels of obedience.
  - Dogs must not have graduated beyond the Graduate Beginner level.
  - Exercises and maximum possible points are the same as in Graduate Beginner Class A.
- 05. Grooming and Handling Class A:**
- For 4-H members who are competing for **the first time** in Grooming and Handling. Unless the handler has qualified for the open class of junior showmanship at an AKC show.
- 06. Grooming and Handling Class B:**
- For 4-H members who **have previously competed** in Grooming and Handling.
- 07. Grooming and Handling Class C:**
- For 4-H members who **have previously** been a Grooming and Handling Class B Champion and/or have qualified for the Open Class of Junior Showmanship at an AKC show, even if it is their first year.
- 08. Rally Obedience Level One**
- Course shall consist of 12-15 stations plus start and finish signs. This course is open to dogs at all levels of obedience. Level 1 will be performed on leash. Dogs receiving blue ribbons must move up to next level. Dogs who have received a Rally Level 1 (R1) Title must move to level 2.

### Division 40 POCKET PETS (Hamsters, Gerbils, Mice, Rats, etc.)

**AWARDS: 4 Units of Money**

**Class 01 – Pocket Pets**

- Youth owning “Pocket Pets” are invited to sign up with the 4-H Office to schedule a time to exhibit their pet in the Small Animal Building.
- The 4-H member will be required to bring in their pet on a specific day and interact with the public in **two one-half hour time slots** during that day.
- The 4-H member should be able to talk about the pet, how to care for it, what to feed it, what its living facility should be like, what it likes to do and perhaps some background concerning where it is from.
- The 4-H member will be required to furnish their own cage and food for their pet during the stay.
- The public will NOT be allowed to handle any pocket pets.
- The 4-H member is responsible for the animal when not interacting with the public.
- All pets will return home with the 4-H'er on the same day.

### Division 41 CLOVERBUDS

- Cloverbuds are youth ages 5-7 years old who participate in the Lewis County 4-H Youth Development Program.
- Cloverbuds are not eligible to receive premiums at the Lewis County Fair.
- Exhibits **will not** be judged according to the Danish System.
- Evaluation or judging is inappropriate for their age and stage of development.
- Cloverbud work will be presented in a “show and tell” manner to a specially designated adult in the Youth Building on Friday, July 24th..
- Participation is encouraged and recognition will be provided by the Lewis County 4-H Fund.

- Cloverbuds are invited and may present their tangible items that are products of their 4-H work.
- Cloverbud participants will receive a special Cloverbud Ribbon.
- In addition, for each project area exhibited in, Cloverbuds will receive an ice cream treat redeemable at the Lewis County Dairy Princess booth during county fair.

## Division 42 CLUB EXHIBITS AND LEADERSHIP

**COMMUNITY SERVICE LEARNING**

**AWARDS: 1<sup>st</sup> - \$20.00; 2<sup>nd</sup> - \$15.00;  
3<sup>rd</sup> - \$10.00**

**(Premiums sponsored by Lewis County 4-H Fund)**

**Class Number:**

**01. Poster, Scrapbook (Pictures with Descriptions) or 3-Dimensional Exhibits**

- Describing a community service project conducted by a group or individual.
- Creative use of visuals or samples to “tell the story” is encouraged.
- Emphases will be on the process the group went through to complete the community service, not just the display.
- Display area will be provided. All Community Service entries will be displayed in one common area, not in the club’s area.
- Reserve space by contacting the 4-H Office.



**EDUCATIONAL CLUB EXHIBIT**

**AWARDS: Excellent - \$15.00; Good - \$10.00**

**Class Number:**

**02. Club Display**

- Consists of exhibits resulting from project work collectively from the membership of a club.
- Must **include a group developed educational theme** portraying to the public some aspect of a 4-H project to be eligible for premium.
- Display will be exhibited within the club’s booth area.

**GROUP ACTION BOOTH**

**AWARDS: \$15.00 per group**

**Class Number:**

**03. Action Booth**

- Exhibit consists of 1 or more (State Fair requirement is 3 or more) 4-H members with one adult.
- Must consist of no less than one hour (State Fair requirement is 1/2 day)
- Times should be scheduled prior to the fair.
- Should be interactive with the fair going public and portray some aspect of 4-H project work.

**4-H JUNIOR SUPERINTENDENTS**

**AWARDS: \$40.00 (sponsored by the Lewis County 4-H Fund)**

**Class Number:**

**04. Junior Superintendent**

- Various responsibilities to include assistance with programs & activities in the Dairy, Horse and Small Animal Barns and the Youth Building.
- Individuals will help to display exhibits, assist judges, help fairgoers try 4-H activities, explain 4-H to the public, and much more.
- 4-H members wishing to participate are to be entering 6<sup>th</sup> grade
- An application must be completed, available from the 4-H office prior to fair.
- Mandatory orientation will be provided at a date to be announced.

### Division 43 COMMUNICATIONS AND EXPRESSIVE ARTS

**This section is intended to be a showcase for projects done that fall under the national curriculum category, Communications and Expressive Arts.**

**AWARDS: Excellent – 4 units, Good – 3 units of money**

**Class:**

**01. Writing/Print**

- **Press releases or editorials** that are submitted to the media. If the release was printed, please include a copy, indicating a date of the release and title of publication.
- **Record Books** - All record books are expected to have a cover page with exhibitor name, age, club, and county.
- **4-H Scrapbook/Scrapbook** – The Scrap Book reflects the use of creative scrapbooking techniques to tell about events and/or activities. The theme may be 4-H or non 4-H in nature. The Scrap Book must have been completed in the current 4-H year. Exhibits will be evaluated on overall appearance and creativity and the appropriate use of scrapbooking techniques to tell a story. If the scrapbook reflects the activities of the 4-H club, the work must be completed solely by one 4-H youth member and not be a group/club effort. Club scrapbooks may be entered in the open class category.
- **4-H Achievement/Record Book** – The book is a collection of items assembled to demonstrate involvement in projects and activities during the current 4-H year. Evaluators will be looking for an attractive cover and title page, a table of contents and/or the use of section dividers, and content that reflects involvement in 4-H experiences such as leadership experiences, marketing/public relations, exhibits, projects, community service, presentations, and other activities completed in the current 4-H year. All items such as ribbons, certificates and pictures displayed in the book should be labeled to reflect what experiences they relate to. The book must contain a story that summarizes the accomplishments and skills learned throughout the current year in 4-H. The inclusion of activities that are not 4-H related is acceptable but should be kept to a minimum, keeping the focus on 4-H.
- **4-H Portfolio** – Portfolio should include completed NYS Portfolio Summary Document found in Club Management Notebook, appropriate record sheets, and a 4-H story documenting member participation and evidence of growth through involvement in the 4-H program for the current year. The 4-H story is a significant and important part of the Portfolio. Over time the portfolio represents cumulative NYS Portfolio Summary Documents from previous years' involvement. Individual project records from previous years, pages of pictures and actual ribbons should not be included in the Portfolio. Exhibit will be judged on ability of exhibitor to clearly record information, the ease at which evaluator is able to understand scope of experiences and involvement and the overall 4-H story.
- **Reflective Essay** – A written essay represents a young person's ability to reflect on what they've learned through participation in 4-H youth development programs, projects, and activities. Reflective essays will be evaluated using the following criteria: evidence of life skill development through experiential learning (Do, Share, Process, Generalize, and Apply); meaningful documentation of the impact that 4-H has had in exhibitor's life; and adequate information for evaluator to comprehend the skills and abilities learned. Exhibitors are expected to pay attention to formatting, spelling, and grammar usage. Exhibits will be evaluated according to individual age and level of development.
- **Creative Writing** – Creative writing will be evaluated on content, standard punctuation and grammar, rhyme (if applicable), use of expressions, actions, dialogue, and overall "tone" of the written piece. Presentation, neatness, and creativity of the exhibit will also be considered in the evaluation. **There is a limit of six one-sided pages, however if a piece is longer, the exhibitor can enter a synopsis along with the total piece. The synopsis can be no more than the six page limit. Recorded oral presentations of the work can also be submitted with the written work.**

**Fiction:** writing can be presented in any form of genre such as a story, letter, poem, or script for stage or screen.

**Non-Fiction:** In this form of creative writing the author uses self-exploratory writing that draws on personal experiences. The format could be an autobiography, personal story, letter, poem or script for stage or screen that are based on true-life experiences for the author.

- 02. Posters and 3-Dimensional Displays** – Exhibit should be self-explanatory through the use of appropriate captions, signs or labels and should be limited to approximately card table size. Exhibit will be evaluated on content, illustration, organization, clarity, visual appeal and readability. All exhibits must include a written summary to help evaluator understand purpose and/or outcome.

- **Public Presentation Posters** – posters must be accompanied by a descriptive summary so that evaluator clearly understands why/how poster was used.
- **Poster/Exhibit** – Individual or Group –posters (at least 14"x22") or three-dimensional exhibit representing any aspect of 4-H Youth Development projects and/or activities.

**03. Club Banners**

- Minimum Size 2' x 4'
- Designed to hang vertically or horizontally, or to be carried horizontally
- Top must be equipped with a dowel suitable for hanging or carrying
- Any assembly technique can be used
- Must incorporate the 4-H Clover

**04. Performing Arts** – Exhibits should illustrate the exhibitor's involvement in performing arts. Involvement may be as a performer, technical support staff, reviewer, or observer.

- **Prop** – any object or material constructed by the exhibitor for use in a production. Examples: backdrop, scenery, puppet, mask, etc. Note: costumes are evaluated in Textiles and Clothing class.
- **Script** – an original sketch, scene or play written by the exhibitor
- **Documentation** – notebook, posters or 3-dimensional exhibits about involvement in live performance
- **Other** – any performing arts exhibit or project falling outside the categories described above

**DIVISION 44 – HOBBY CRAFTS (KITS)  
AND HOME ENVIRONMENT**

**AWARDS: Excellent 3 units; Good 2 units of Money**

● **Each exhibit must have a securely attached statement with the following information:**

- **Exhibitor's name**
- **Name and type of article - see appropriate entry suggestions below**
- **Skills, techniques or processes learned**
- **Elements or principles of design item illustrates**

**01. HOBBY CRAFTS** - An exhibit shall consist of the following:

- \*Craft objects must be in good condition, ready for display.
- \*Must exhibit age-appropriate work and good quality workmanship of the craft.
- \*If an exhibit takes less time than 6 hours, multiple items may be exhibited and displayed nicely to create one exhibit.
- \*Small, delicate, fragile items should be displayed securely in a display box.
- \*What was the source for the idea of this craft? If a commercially available kit/pattern is used please include the name of the kit/pattern on your entry.
- A. **HOBBY CERAMICS** – Any form cast from a commercial mold or pre-form. Cleaned and painted/stained/glazed. Proper sealant if not glazed.
- B. **FIBER, FABRIC** – Objects created from commercial patterns of 2 or 3 dimensions of fibers and/or fabrics used singly or in combination, employing any of the following techniques: weaving; knotting; needle arts; string art; felting, etc.
- C. **LEATHER** – Using commercial patterns and kits. Objects can be tooled, carved, molded, stamped, laced, stitched, and/or riveted. Sealant should be applied.
- D. **GLASSWORK** - Can be from a commercial source.
  - 1) Objects may be etched, sandblasted, blown or pulled, and may undergo processes such as annealing, tempering, and slumping.
  - 2) Stained glass – can be painted glass or liquid lead.
- E. **METAL** – Objects made of metal(s) used singly or in combination with other materials such as other metals, plastics, wood, ground stones, bone, and/or enamel. Objects can be made by the following processes: hand cutting, etching; engraving; tooling and/or molding. No entries with tin cans permitted.
- F. **MOSAICS** – Two- or three-dimensional objects using clay tile, glass, stone. Projects should be grouted and sealed. Stepping stones can be entered.
- G. **WOOD AND/OR PAPER** – Processes using commercial patterns and kits: carving; wood burning, gluing; inlay; cutting; tearing; layering; (origami) folding, quilling, and basket making.
- H. **CREATIVE FRAMING**

- Criteria for exhibiting in Creative Framing Class:
- One Exhibit per Exhibitor.
- Exhibits simply placed in a commercial frame are ineligible.
- Exhibitor is expected to draw on their artistic sensibilities to enhance an existing image via the creative framing process.
- Entry will include both photo and frame, and items will be evaluated as a single unit. Photo is not to be entered in any other class.
- Exhibitors should use their imagination such that Creative Framing serves to create a visual image that is more powerful than the sum of all its parts.
- The possibilities are limited only by your own ideas and collaboration.
- Creative Framing Possibilities:
  - Create your own physical frame using materials discovered in the environment (i.e., leaves, sticks, pinecones).
  - Sandwich your photo between two pieces of commercially framed glass, then carefully add your own rendering to the piece.
  - See the physical frame as a three-dimensional space that uses depth in ways that stimulate viewer attention.
  - Decorating or adding to a commercial frame is acceptable, as long as the exhibitor has "made it his own" by modification.

**AWARDS: Excellent 4 units; Good 3 units of money**

**Up to 3 different entries allowed per class**

**Classes 2–12 Statement required including the following:**

- Where will the item be used?
- What is the color scheme of the room?
- What will the item be used for?
- Where did you get your ideas from (name a 4-H project)?

## FURNITURE

**Class Number:**

### 02. Furniture with a painted/natural finish

- Examples include: chair, table, chest, bookcase, etc.
- New unfinished, refinished or constructed by the exhibitor.

### 03. Chair or Stool with new seating

- Frame may be new, unfinished, restored, refinished or re-upholstered by the exhibitor.
- May have a painted or natural finish. Seat may be upholstered, caned, etc.

### 04. Chair Seat

- Items as in Class 02 except that only the seating will be evaluated.

### 05. Wooden Accessory item with Painted or Natural Finish

- Examples include: shelf, magazine rack, picture frame, wooden bowl, etc.
- Emphasis in this class is the restoration and not the actual construction of the exhibit.

## FABRIC FURNISHINGS

**Class Number:**



### 06. Major Furnishing items made of Fabric

- Quilt, bedspread, coverlet, dust ruffle, curtains, draperies, slip covers, etc.
- Include fabric content and care.

### 07. Fabric Accessory

- Such as a pillow, wall hanging, windsock, placemats, napkins, tablecloth, macramé and needle work including needlepoint, bargello, counted cross-stitch, latch hooking, crewel embroidery, candle wicking, knitting and crocheting, etc.
- Include fabric content and care.

### 08. A Group or Club Project

- A quilt, wall hanging, etc.
- Include fabric content and care.

### 09. Embellished Furnishing

- Items such as placemats and lampshades that have been changed by adding fabric, painted design or other embellishments.

### 10. Home Storage

- Laundry bags, shoe bags, locker caddies, travel storage, cardboard storage units, etc.

### 11. Room Accessories

- Bulletin board, fabric décor, lampshade, picture frame
- May not be sewn items.

### 12. Table Setting Exhibit

- An entry should include table setting for at least 2 people, menu, short story about the specific occasion the setting is for, tablecloth, placemats, napkins, centerpiece and table decoration as appropriate to complete the table setting. Exhibits should be displayed on a small table such as a card table (provided by the exhibitor).
- 13. After-School Projects (KIT)**-Projects completed in After-school settings-Kits originating with 4-H staff and curricula.

## Division 45 FINE ARTS (NON-KITS)

**AWARDS: Excellent 3 units; Good 2 units of Money**

**Guidelines:**

- Small, delicate, fragile items should be displayed in a display box.
- Objects whose ultimate use is to hang on the wall must have mountings on them and be ready for hanging.
- Other craft entries should be submitted under Hobby Crafts and Home Environment, Division 44
- **No Kits, Pre-forms, Patterns or Pre-cuts are permitted. See Section 44 – Hobby Crafts for use of kits.**

**Up to 4 different entries allowed in this class**

- **Each article must have a securely attached statement with the following information:**
  - **Exhibitor's name**
  - **Name and type of article - see appropriate entry suggestions below**
  - **Skills, techniques or processes learned**
  - **Elements or principles of design item illustrates**

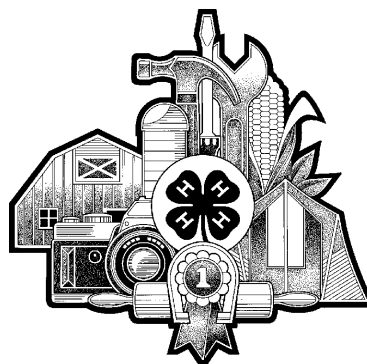

### Class Number 01: Drawings, Paintings, Graphics/Prints

*Artwork is to be signed, matted, and framed.*

- **Drawings:** Expressive work in pencil, charcoal pencil, felt tip pen, stick charcoal, crayon, colored chalk or pastel, brush and ink.
- **Paintings:** Expressive work in oil, watercolor, acrylics or mixed media, i.e., watercolor and ink, acrylic and chalk, acrylic and collage, etc.
- **Graphics/Prints:** Any printing process that duplicates one or more identical images.
- **Sculpture:** Materials may be wood, stone, clay, original cast plaster, paper-mache, metal (sheet or wire), fibers, fabric, or fiberglass, or a combination of these. Processes may be carved, modeled, fired, soldered, glued, molded, laminated, nailed, or sewn.

**Crafts - NO KITS - An exhibit shall consist of one of the following:**

- **Ceramics, Pottery:** Objects of clay, fired and/or glazed, hand built, wheel thrown, cast from original mold. No pre-forms permitted.
- **Fiber, Fabric:** Original design objects of 2 or 3 dimensions of fibers and/or fabrics used singly or in combination, employing any of the following techniques: weaving; knotting; needle arts; string art; sewing; etc.
- **Jewelry** Items made from purchased materials or hand-made materials. Ex. Glass blowing, clay formation, paper formation beads etc. may include designs from pattern books, bead loom, crochet, etc. **NO KITS. NO PONY BEADS.**
- **Leather:** Using no pattern, Objects can be tooled, carved, molded, stamped, laced, stitched and/or riveted and be combined with other materials.
- **Glasswork:** Etched and stained glass. Self-created entries made by exhibitor, including all steps of the process. Not made from a commercial source.

- **Metal:** Jewelry and objects of metal(s) used singly or in combination with other materials such as other metals, plastics, wood, ground stones, bone, enamel.
- Objects can be made by the following processes: etched; engraved; tooled or molded.
- **Mosaics:** Two- or three-dimensional objects using clay tile, glass, stone, natural and found materials.
- **Tie-Dying/Batik:**  
**Process: Tie-dyeing** - utilize knotting and folding techniques and 2 or more colors. Bleaching is acceptable.  
**NOTE: This class is NOT for clothing. Tie-dye clothing needs to be in division 50, class 8.**  
**Process: Batik** - utilize the immersion or outline fill-in techniques of wax resist with 2 or more colors.  
 No fabric paints or scribbles.
- **Wood and/or Paper:** Processes: carving; gluing; inlay; cutting; tearing; layering; (origami) folding.

#### Heritage Art, Crafts and Documentation (No Kits)

- Include the following: Source of traditional design (specific ethnic group or family); design plan/chart and historical background as appropriate.
- Emphasis in the heritage art, crafts and documentation is on personal growth and knowledge through learning about a cultural heritage. It is based on research of traditional designs, methods and materials as well as learning the necessary skills.
- Objects should be constructed in traditional design methods and materials but if not state what the traditional design methods and materials would be and what you had to replace them with to complete the project.
- No Soap Entries: No soap entries of any kind will be accepted.

#### Exhibit shall consist of one of the following:

- **Heritage Arts and Crafts:**  
 Traditional objects using materials, methods and/or decoration based on a continuation of ethnic art or handed down from one generation to another. Example, a stencil created by an exhibitor.
- **Processed Natural Fibers:**  
 Natural fibers processed for use.
- **Heritage Documentation**  
 Documentation of family or community history, buildings, methods of processing and/or use.  
 Must cite references.

#### Class Number 02:

#### ARTS & CRAFTS OPEN - Up to 4 different entries allowed in this class

Open Class: This class is an option for exhibits that fall outside the categories described above. Decision to have such exhibits selected for the State Fair is left to the discretion of the 4-H Extension Educator.

### Division 46 CHILD DEVELOPMENT/CARE

**AWARDS: Excellent – 3 units; Good 2 units of Money**

#### Class Numbers:

##### 01. Creative Plaything

- A homemade toy, book, game or activity to be used with children.
- Include age of the child intended to use the article and what the child will learn from the article.

##### 02. "Baby Sitters Kit"

- Including games, toys and safety materials needed while caring for a baby, toddler or preschooler.
- Include explanation of planned use of articles in kit

### Division 47 CLOTHING & TEXTILES

**AWARDS: Excellent – 4 units; Good - 3 units of Money**

#### Guidelines:

Class 01-03 Requires a statement include the following:

- Fiber content of item when available
- Care label information
- If a kit is used for down or fiberfill items or outdoor equipment (i.e., parka, hood, booties, sleeping bag, tent) this must be stated.

- Where did you get your ideas from (name a 4-H project)?
- For all classes in Textile and Clothing include the name or source of pattern (it is recommended to include pattern envelope and/or directions if possible).
- No kits are allowed in Class 9.
- Pieces of a coordinated outfit should be entered as one entry.
- Projects selected for State Fair should be age and experience appropriate.
- Class Number 1 – up to 10 different entries allowed; all other classes up to 3 different entries allowed in each class.

Class Number:

##### 01. Clothing, Sewn

- Any simple, intermediate or advanced level sewn garment (state level on double entry card)

##### 02. Wearable Accessories, Sewn

- An item created by the exhibitor, which has a decorative and/or functional purpose.

##### 03. Historically Accurate Clothing, Sewn

- Clothing made using materials and construction techniques appropriate for period clothing.
- Exhibit do not have to use the exact fabric or technique but there should be evidence of effort.

##### 04. Costumes, Sewn

- Costumes made using materials and construction techniques appropriate for the costume design and use.
- For example, if the costume is to be worn only once in a school play, the "look" of it from a distance will be more important than neat sewing.

##### 05. Recycled Apparel or Non-Apparel

- Examples include remodeled or renovated items

##### 06. Crochet/Knitted Fiber Clothing

- Clothing made using a form of crocheting or knitting such as a sweater, vest, scarf, etc.

##### 07. Non-Traditional Material Clothing

- Clothing made using paper, duct tape, paper clips, bubble wrap, etc.

##### 08. Tie-Dying/Batik Material Clothing

- Clothing made using tie-dyeing which utilizes knotting and folding techniques or batik which utilizes the immersion or outline fill-in techniques of wax resist to make such clothing as a tee-shirt, pants, etc. Purchased clothing can be used to do either of these techniques on.

##### 09. Wearable or non-wearable items designed and constructed by Exhibitor (no kits)

- Wearable or non-wearable items, designed and constructed by exhibitor
- Designs may be made by hand, by computer or combinations/design alterations of purchased patterns.
- Include pattern and description.

##### 10. Purchased Garment

- Entries in this class should reflect wise consumer decision-making.
- Garment or outfit must be accompanied by an 8 1/2" x 11" information notebook.
- The notebook must include the following:
  - Color photo of entrant wearing garment or outfit – label photo with name, county
  - Color of complexion, hair and eyes
  - Cost of garment – include price tags or information, itemized comparison of cost to make garment – consider cost of fabric, notions, pattern, labor, etc.
  - Story that describes: a) why garment was purchased; b) how it fits into wardrobe; c) fabric structure, fiber content and care; d) simple accessories selected; and e) activities for which garment will be worn.
  - For reference see the 4-H Curriculum Clothing Decisions.

##### 11. Sewing Box

- Fabric Covered, may or may not include sewing accessories (pin cushion, needle book, scissors, guards), must be sewn by exhibitor.

##### 12. Model Mannequin

- Must notify 4-H staff to schedule time
- Minimum of 15 minutes of modeling required for premium and ribbon in Youth Building.

##### 13. Open Class

- Option for worthwhile exhibits that fall outside of the categories described above.

## Division 48 FOOD AND NUTRITION

**AWARDS: Excellent – 4 units; Good - 3 units of money**

### General Guidelines:

- 4-H members must have completed at least one food project during their 4-H tenure.
- The exhibitor must have baked all baked entries from scratch.
- Refrigerated or frozen dough and box mixes are not permitted.
- Use of a bread machine is only allowed in class 24.
- No exhibits requiring refrigeration such as cakes or cream/custard-based pies) are allowed.
- Our goal is to encourage the mastery of skills. Fewer ingredients generally means a simpler recipe. The more experienced 4-H member is encouraged to exhibit more difficult recipes.
- Please do your best to demonstrate good nutritional choices in your recipe.
- Remove all items from baking pans (except pies) and exhibit on paper plates or foil-wrapped cardboard.
- Exhibits must be covered with plastic resealable baggies – no plastic wrap.
- Do not bake muffins or cupcakes in paper liners.
- Include recipe cards (product name, ingredients, preparation steps and yield) with all baked entries, **include recipe source**.
- Indicate how the recipe was modified to make it healthier.
- An exhibit is: 3 samples of small items (cookies, muffins, cupcakes, rolls, breadsticks, pretzels or similar products); ½ of large item (loaf bread, cake, coffee cake or similar products); or whole item if needed to convey appearance of product (pie, turtle-shaped bread or similar products).
- Only a visible sample must remain on display for fair week.
- The recipe may not include alcohol (this does not include vanilla which is a standard ingredient in recipes) as one of the ingredients.
- A recipe can only be entered in one class in the Food and Nutrition section.



### Class Number:

#### 01. Healthy Snack

- This may be an actual food exhibit, poster, or may include faux food. The idea is to prepare an example of a healthy snack that you might have yourself or may prepare for friends. Actual food exhibits must be able to be presented without the need of refrigeration. Examples of healthy snacks: veggie platter, smoothie, cheese and crackers, fruit kabobs. Please include a statement that has serving size, and info about the nutritional value of the snack.

#### 02. Packed Lunch

- Entry is to be presented in a lunch box or bag. Display may include photos or pretend food if actual items will not hold up. Include a statement that has the following: a) Dietary needs of the individual that lunch is for (aka: a 3<sup>rd</sup> grader will require less food than a high school athlete); b) Facilities available for keeping lunch (aka: will this be used on a trail ride? Lunchroom? Do you need a microwave to prepare? etc.); c) Nutritional value of the lunch packed (consider this when you decide what is going in the packed lunch).

#### 03. Menu for a Day

- The menu should include a complete listing of all meals and snacks that would be eaten over a one-day period. A description of individual or family for whom meals are intended must be included. Typed exhibit with photos is recommended, creativity is encouraged.

#### 04. Cookies

- Examples: drop cookies - chocolate chip, applesauce, oatmeal; hand-shaped cookies - peanut butter, snickerdoodles, crinkles; bar cookies: date, pumpkin, brownies; layered fruit or other batter cookie. No frosting; hand-shaped cookies can be rolled in sugar.

#### 05. Muffins

- Plain, whole wheat, cornbread, bran, apple, or other. No toppings.

#### 06. Biscuits or Scones:

- Plain, whole grain, flavored, or other shaped (rolled & cut) biscuits or scones. No toppings.

#### 07. Loaf Bread (**not yeast leavened**):

- Banana, blueberry, apple, pumpkin, or other bread baked in a loaf pan.

#### 08. Yeast Rolls

- Plain, whole grain, flavored, or other yeast rolls of any shape; does not include fancy rolls with fillings or frosting.

#### 09. Yeast Bread

- Plain, whole grain, flavored, or other, and baked in a loaf pan.

#### 10. Shaped Bread

- An exhibit is any small (such as pretzels or breadsticks), or large (such as animal shaped) hand shaped bread.
- Plain, whole grain, flavored, or other; does not include fancy yeast breads with fillings or frosting.

#### 11. Cakes

- An exhibit will consist of one-half of the following cakes:
  - 1) plain cake (spice, chocolate, butter) baked in a pan approximately 8-9" (round or square);
  - 2) a foam-type cake (angel food, sponge, chiffon) baked in a tube pan, approximately 9-10"
  - 3) Nutritious cake made with a vegetable or fruit, such as carrot, applesauce, sweet potato, etc. Baked in an appropriate size pan approximately 8-9" round or square or 9-10" tube pan. **No Frosting**. (Cakes with frosting or topping may be entered in *Grown in NY, Heritage Foods or International Foods*.)

#### 12. Cakes with Nutritious Ingredients

- An exhibit will consist of one-half of a cake which is made with vegetable or fruit (no fruitcakes), such as carrot, applesauce, beet, sweet potato, cabbage, etc. baked in an appropriate size pan, approximately 8-9" round or square 9-10" tube. In evaluating nutritious cake, more consideration will be given for nutritious ingredients while recognizing the cake will be heavier and moisture content will vary. Unfrosted.

#### 13. Cake Decorating

- Decorations need to be made with a decorator's frosting using decorator's tips. Candies, actual flowers and other decorations can only be added to enhance the frosting decorations, not used alone. Include on Food Evaluation sheet all materials used and what occasion the cake/cupcakes are to be used for.
  - Frosted and decorated cake or
  - special occasion disposable form or
  - 3 cupcakes for a birthday, anniversary, graduation, etc.

#### 14. Pies

- Must have a pastry crust.
- Top crust can be latticed or decorative pastry, no crumb toppings. Ex. Apple, blueberry, cherry, etc. Please enter in disposable pie pans 6" or larger. No exhibits requiring refrigeration (cream or custard-based pies, etc.) are allowed.

#### 15. Tarts or Turnovers

- 3 items make an exhibit. Ex. Peach tarts, apple turnovers, etc. No exhibits requiring refrigeration are allowed.

#### 16. Maple Syrup Products

- An exhibit will consist of homemade maple syrup in a clear glass bottle appropriate for syrup products.
- A card will be attached to the entry with the process used to make the syrup and the resources of their information.

#### 17. Heritage Foods and International Foods

- An exhibit is sample of any baked item associated with customs and traditions of a country or population of the world.
- Must include: (a) recipe, (b) historical background or context, and (c) traditions associated with preparing, serving, and eating the food.
- Cookies, muffins, bread, cake, cupcake, coffee cake, pie, or other baked items.

#### 18. Healthy Recipe Collection

- An exhibit is at least 6 recipes displayed in a box, notebook, or file folder.
- May include photos or illustrations that provide needed nutrients while limiting fat and total calories.
- For each recipe state: (1) relationship of key ingredients to Food Guide Pyramid; (2) nutritional benefit; (3) source of recipe; (4) how well it was liked; (5) any changes you would make in the recipe.
- All recipes must be collected and made during the current enrollment year.

#### 19. Heritage Recipe Collection

## Division 49 PHOTOGRAPHY

### AWARDS: Excellent 4 units; Good 3 units of Money

- **IMPORTANT - TWO** exhibits per class/per exhibitor **with no more than THREE exhibits per exhibitor overall in Photography & Multimedia Design Section.** Youth must select the Photography level that is appropriate to their experience and with the approval of their county educator. Youth may not enter multiple levels in a single year.

- An exhibit is at least 10 recipes (displayed in box, notebook, or file folder; can include photos or illustrations) that depict family or local history.
- For each recipe state: (1) source of recipe; (2) history related to recipe; (3) traditions related to preparing, serving, and eating the food.
- For 4 of the 10 recipes, indicate how well it was liked after making it.
- The collection should represent one or more generations older than you and can be collected from family, friends, or other community sources.
- All recipes must be collected and at least 4 of the 10 prepared during the current enrollment year.

#### 20. Dried/Dehydrated Foods

- Dried food must be displayed in either clear one-half pint zip closure bags or glass jars with tight fitting lids
- Foods in unapproved containers or more than one year old will be disqualified
- Jars must be labeled (on a separate card, attached to the exhibit). Do not put labels on sides of the jars (this makes it difficult for judges to view the product).

#### 21. Preserved Foods - Any processed food, including dried foods will be evaluated on appearance and process used. If there is a concern about food safety, the entry may not be tasted. Process must be described.

##### Criteria for Exhibiting Home Canned Foods:

- All canned foods must be processed in standard clear glass canning jars with self-sealing, two piece lids.
- Each entry will have a label on top of entry with product name and date processed. Attach a separate card with all other required information.
- Jars must have a vacuum seal. Jars must be exhibited and judged without screw-bands.
- Jars must be labeled with contents, type of processing (boiling water or pressure), time of process and altitude adjustment (time method of process should agree with USDA/PNW recommendations)
- Appropriated head space requirements must be followed: Fruit juices – ¼ inch; vegetables – ½ to 1 inch; jams and jellies – ¼ inch; pickles – ½ inch; tomatoes – ½ inch
- The following entries will be disqualified: a) foods processed and packaged not following current (1989 or later) USDA/PNW recommendations; b) Paraffin sealed jams and jellies; c) Jars with zinc lids; d) Foods – in green glass jars or non-standardized jars; e) Foods that have been improperly processed or packed; f) Jars with more than 2" head space; g) Jars with added color, bleach, sulfite or other preservatives (for example, baking soda may not be added to green vegetables and acids may not be added to non-pickled foods with the exception of tomatoes and figs).

#### 22. Pet Treats

- An exhibit will consist of 3 samples or 1 cup of mixed baked treats for dogs, horses, etc. Will be evaluated on appearance, smell and texture. Include the reason for the treat, such as for your pet, community service project, fundraiser, etc.

#### 23. Healthy Baked Product / Baking Light

- Healthy Baked Product - An exhibit is any baked product that is made with less sugar, fat or salt, altered using a sugar or fat substitute or gluten free. The recipe must clearly state ingredients and methods used. An explanation of why you made it healthy, made changes to the recipe or used gluten-free ingredients must be included.
- Baking Light - An exhibit is sample of any baked product that is made with less fat and total calories by (1) modifying a recipe (include original and revised recipe); (2) using an already modified recipe; (3) making a traditionally low fat product such as angel food cake. The recipe and explanation of why it is low in fat must be included.
- Examples include cookies, loaf bread, cake, cupcake, coffee cake, muffins, pies or other baked items.

#### 24. Food Technology Exhibit

- Exhibit to include a food product prepared using new technology or a non-traditional method (i.e. bread machine, cake baked in convection oven, baked item made in microwave, etc.). Include recipe and why you used this method.

- Photography & Multimedia Design exhibits must have been created by the exhibitor as part of a 4-H program or project during the current year and should reflect a meaningful, thoughtful process. It is strongly recommended that youth consult instructional materials for guidance during their project. Options include: National 4-H Council-Approved Photography Curriculum ( [2019 Photography Curriculum: Set of 3 – Shop 4-H \(shop4-h.org\)](#) as well as others. If youth use resources, please include links or listing in your project materials.

#### LEVELS

- **Selecting Your Levels:** Youth who have never taken a photography project in 4-H should start in Level I. Youth who have been working on photography for several years should work with educators to select the appropriate level.
- **Moving up Levels:** Youth who receive a white or red ribbon in their class should remain in that same level the following year. Youth who receive their first blue ribbon in a level *may* (but are not required) to advance to the next level in the following year. Once a youth has received **two** blue ribbons in a level, they **must** advance to the next level.

#### CAMERA TYPES and DATA TAGS

- Youth are permitted to shoot on film, digital, and/or cell phone cameras. The type of camera used must be included in project documentation. Youth may use automatic settings but should be able to find the metadata information on the photo to include in project documentation.
- Exhibit must have additional information (Data Tag) attached to the back of the photo/print. For cell phone photography, downloadable Apps for Data Tags are available.
  - ANDROID: <https://play.google.com/store/apps/details?id=net.xnano.android.photoexifeditor>
  - APPLE: <https://apps.apple.com/us/app/exif-viewer-lite-by-fluntro/id979066584>
- Data Tags include the following information:
  - Camera/device used
  - Aperture (F-stop)
  - Exposure time (shutter speed)
  - ISO (film/sensor sensitivity)
  - Lighting used (flash, artificial, sunlight, other)
  - Photo editing software/application used (required for ALL edits and retouches except for cropping)
  - Filters used (lens filters and/or digital/software filters)
- MOUNTING: Exhibit should be mounted on a sturdy background like mat board or foam core, not in a commercial picture frame (entries will not be accepted under glass or wrapped in plastic) and should be fitted with a device for hanging. Preparation of photo for exhibit should demonstrate good workmanship and use of materials.
- SIZE: Photos should be sized between 4" x 6" and 11" x 14".
- EDITING: Photo editing is only permitted in the classes designated. Any edited images **must** be accompanied by a thumbnail print of the original image taped to the back of the exhibit and include an explanation of what edits were made and what software was used.
- SUPPORTING MATERIALS & ENTRY CARDS  
Each participant may bring any extra materials they feel will demonstrate the learning experiences of the current project year but are not required to do so. Equipment to view digital images

and or portfolios must be provided by the exhibitor. Be aware that Internet/Wi-Fi service will not be available at the judging site! Images should be contained on your display devices. All exhibits must be accompanied by an exhibitor entry card and statement. Failure to properly size, identify, mount or enter exhibit into the proper class could result in disqualification at the discretion of the evaluators and/or the evaluation coordinator.

## **Class Number**

### **01. LEVEL I – BEGINNER A**

- Exhibit one matted photo which demonstrates your understanding of a technique you learned from participating in a photography project. On your submission you should identify which technique you were focusing on. **No photo editing is allowed in this class except cropping and red eye removal.**

- **TECHNIQUES INCLUDE** (but not limited to) SIMPLIFICATION, FILLING A FRAME, RULE OF THIRDS, FRAMING, CONTRAST, LINES AND SHAPES, SYMMETRICAL BALANCE, ASYMMETRICAL BALANCE, DEPTH AND LAYERING, EXPOSURE, WHITE BALANCE, TRIANGLES, EYE LINES.

### **02. LEVEL II – BEGINNER B**

- A single 8" x 10" still-life photo that demonstrates your understanding of (3) three techniques you have learned from participating in a photography project. **No photo editing is allowed in this class except cropping and red eye removal.**

- **TECHNIQUES INCLUDE** (but not limited to) SIMPLIFICATION, FILLING A FRAME, RULE OF THIRDS, FRAMING, CONTRAST, LINES AND SHAPES, SYMMETRICAL BALANCE, ASYMMETRICAL BALANCE, DEPTH AND LAYERING, EXPOSURE, WHITE BALANCE, TRIANGLES, EYE LINES.

***Youth must have taken Photography Level I or have educator permission to enter this class.***

### **03. LEVEL III – INTERMEDIATE A – PHOTO EDITING**

- A single edited photo which demonstrates your understanding of a single editing technique you learned from participating in a photography project. On your submission you must identify which editing technique you were focusing on and what software you used to edit your photo. Include a thumbnail of your original on the back.

***Youth must have taken Photography Levels I – II or have educator permission to enter this class.***

### **04. LEVEL IV – INTERMEDIATE B – ADVANCED PHOTO EDITING**

- A single edited photo which demonstrates your understanding of combining no less than (2) two editing techniques you learned from participating in a photography project. On your submission you must identify which editing techniques you used and what software you used to edit your photo. Include a thumbnail of your original on the back.

***Youth must have taken Photography Levels I – III or have educator permission to enter this class.***

### **05. LEVEL V – ADVANCED – PHOTO STORY/COLLECTION**

- A collection of at least five and not more than ten photos that have a connection, a relationship or tell a story. The photos may be edited or unedited and should demonstrate strong understanding of basic photography techniques practiced in levels I-IV. The photos should demonstrate a relationship to one another, whether they represent similar objects, have a theme or tell a story. The photos should be mounted uniformly whether on one mat or individually.

Include original thumbnails on the backs if photos are edited and list the techniques you utilized/focused on in the project.

#### **EXAMPLES:**

- Select a type of photography (i.e., portrait, wedding, baby, landscape, sports, fashion, etc.) and explore the skills and equipment needed to be successful.
- Create a collection of images illustrating a "picture story" or a "documentary"
- Experiment with a variety of lighting intensities and angles and apply your new knowledge to your photography.
- Learn to see in "Black and White" and explore how removing color changes the mood, focus of attention, or even attractiveness.
- Use a specialized technique, such as selective focusing or enlarging, to change an image's focal point, feel, meaning, etc.
- Learn how to use the manual settings on your camera to your advantage (i.e., nighttime photography).

***Youth must have taken Photography Levels I – IV or have educator permission to enter this class.***

### **06. LEVEL VI – GRADUATE – PHOTOGRAPHY PORTFOLIO**

All participants in Class E-6 will be expected to bring at least (1) one print for display, mounted at your discretion, illustrating what you consider to be the best representation of your skills in photography along with a portfolio of no less than (8) eight and no more than (12) twelve photos demonstrating your mastery of basic photography techniques learned by completing levels I-V. You may choose to exhibit some edited photos and some unedited photos, and the subjects of the photos do not need to be related. In each photo you will need to identify two strong points and one area that you would like to improve. Other than the one piece you choose to exhibit mounted, you may exhibit the rest mounted in a portfolio.

***Youth must have taken Photography Levels I – V or have educator permission to enter this class.***

### **07. PHOTOGRAPHY INNOVATION / OPEN**

Demonstrate the skills and knowledge you have gained through the Photography project. **Your exhibit should not fit in the other exhibit options for this project.** The exhibit may include, but isn't limited to, original works, objects, demonstrations, digital presentations, programs, websites, apps, performances, or posters which you have made, and photography is the main subject. You must furnish any equipment you need for your exhibit. Internet service will not be provided. Electronic equipment will only be used during your personal judging time and will not remain on display during the entire exhibit period.

#### **EXAMPLES**

- A website you design to display your photography
- A digital presentation on the work of a professional photographer
- A poster illustrating how to do a particular photography technique or use a piece of photography equipment

***This class is open to all exhibitors with educator approval. Exhibit must not fit in classes already listed; Level I – IV are encouraged to try something new for Photography Innovation class. It is highly recommended that youth have participated in Levels I - IV previously.***

#### **MULTIMEDIA DESIGN**

### **08. VIDEO PROJECT – 4-H THEME**

***Please note that Evaluators have limited viewing time available. You must provide proper viewing equipment for***

**the evaluations. Do not assume that equipment will be readily available at the State Fair.**

- Project can be a 30 second television spot, a documentary demonstrating 4-H activities, a narrative or dramatic group project by 4-H members or an informational presentation promoting 4-H.
- Project to feature a 4-H project or activity or promote 4-H.
- Videos longer than 10 minutes should include a short “preview highlights” as a separate disc or file. **Please remember that Evaluators have limited viewing time available.**
- Project can be submitted as a DVD or a clearly labeled jump drive. If project is submitted as a computer file, clear instructions for opening and viewing procedures, as well as software requirements should be included in supporting documentation.
- To ensure that the exhibit can be viewed and evaluated at the fair, the exhibitor should make arrangements prior to the fair for necessary hardware (and software if necessary) to be present, accessible and operating at the time of exhibition and evaluation.
- Project will be evaluated on technical quality, organization, creativity and ability to communicate a message.

#### 09. COMPUTER GRAPHIC DESIGN – 4-H THEME

Use a computer graphic design program to create an 8.5 x 11 or 11 x 17 poster that promotes any aspect of 4-H. Programs that can be used include but are not limited to: Adobe InDesign, Illustrator or Photoshop, and Canva. The design must:

- Be computer generated – indicate which software programs you used for design
- Use the official 4-H clover (<https://nys4-h.org/logos-graphics>).
- If using graphics from the internet note source and permission for use

Submissions will be evaluated based on composition, typography, clarity of message, proper use of 4-H logo and imagery and creativity.

#### 10. WEBSITE

- Entry must include web page address (accessible online) program/software used to design website, website outline, and short description of the goals of your site and what it is meant to communicate to the visitor.
- Web Page acknowledges NYS 4-H Youth Development/Cornell Cooperative Extension and other resources (both human and material) that provided the means for learning and skill development necessary to create the web page.

11. **MULTIMEDIA DESIGN OPEN CLASS** – Any multimedia (video, web, computer-based design) exhibit deemed by the 4-H Educator to be worthwhile that falls outside categories described above, example: Powerpoint Presentations.

### Division 50 PLANT COLLECTIONS

**AWARDS: Excellent – 4 Units, Good – 3 Units of Money**

Developing a plant collection will help youth to learn to recognize and identify different plant species.

#### A. Preserved

- Plants must be pressed, dry, mounted and labeled. To press plant material, it is best to use the method described in: Pressed Flower Pictures (1982) Find at <https://ecommons.cornell.edu/server/api/core/bitstreams/6243d6be-6f1b-44bd-90ef-5952c9b0148a/content> or as described by a person who has experience collecting plant material.
- A clear protective overlay is helpful for many, but not all exhibits.
- Weeds and other specimens mounted green (not pressed) will not be evaluated.

- Collections of plants may be on one side of ONE PIECE of poster board or like material, 22 x 28 inches in size, or in notebook binders with single specimens on pages 8 1/2 x 11 inches.

**Class Number:**

1. **Leaf, Twig (and fruit, flowers and seed, if possible) of ten or more ornamental trees.**
  2. **Leaf, Twig (and fruit, flower and seed, if possible) of ten or more ornamental shrubs.**
  3. **Leaf, Twig and Illustration of fruit or nut, of ten or more fruit or nut plants.**
  4. **Ten Weeds common to lawns and flowerbeds.**
  5. **Ten Annual Flowers**
  6. **Ten Perennial Flowers**
  7. **Ten Wildflowers**
  8. **Ten Seeds** (any single plant type, e.g., 10 ornamentals, 10 fruits, etc.). Clean and dried (not green). Seeds must be harvested by the exhibitor. A list must accompany seeds. List growing conditions required.
- B. Horticulture Scrapbook (Collection of plant pictures)**
- May be cut from magazines or garden center catalogs, illustrated by your own drawings, photographs or photocopies.
  - Write in the front or back of the catalog where your images came from if you did not make them yourself (for example: *Pictures are from W. Atlee Burpee 1998 seed catalog*).
  - Each plant should be represented on its own 8 1/2 x 11-inch page.
  - Fasten pictures with clear tape, paper glue or rubber cement.
  - Pages must be bound in notebook binder.
  - Label with common name and brief description. Consult *NY Horticulture Contest Guidelines* for the plants required in each class.
  - Beginners must include the 15 plants specified from each group: flowers and indoor plants; ornamentals; fruits and nuts, vegetables.
  - Intermediates must include the 30 plants from each group.
  - Advanced participants must include all 45 plants from each group.

**Class Number:**

09. BEGINNER (1-3 YEARS)
10. INTERMEDIATE (3-6 YEARS)
11. ADVANCED (5 OR MORE YEARS)



### Division 51 PLANT EXPERIMENTS

**AWARDS: Excellent – 4 Units, Good – 3 Units of Money**

The intent of this division is to generate an interest among young people in a science-based approach to horticulture. **Guidelines and suggestions for the exhibitor working with plants:**

Both how you plan your experiment and the final description for your display should include the following sections:

- **Background.** Describe why you did this experiment and why it is important to you and other people?
- **The Question** (or hypothesis). What specific question does your experiment try to answer? For example: “Does watering geraniums with coffee increase their growth?”
- **Methods.** Outline how you did the experiment. Be sure to include:
  - a) **Treatments** - Describe specifically what you are comparing as treatments. Remember that you should have a check treatment (what is usually done) and the ‘test’ treatment. From the above question: Check = watering with water, and treatment = watering with coffee.
  - b) **Measurements** - Describe what you are measuring (weight, height, etc.) and why. Include observations of the plants over the course of the experiment.
- **Results-**
  - a) What did your measurements tell you about the treatment compared to the check? Was there a difference and if so, why do you think so? Use tables, graphs or pictures to share what you learned.
  - b) What other things did you notice in your observations?
- **Conclusions** - What did you learn? What is important about your results to other people? What would you suggest to someone else, based on what you learned?

**THE DISPLAY** should be interesting, attractive and neat, so that people will want to stop and learn about what you did. It should:

- Include actual examples of treated and untreated plants, if possible, otherwise use drawings or photographs.
- On sheets of paper, describe your study using the above 5 sections.
- Use big print so that it is easy to read from 3 feet away.

- Glue these sheets, along with any photos or graphs to heavy poster paper (14" x 22" minimum) for display.
- 4-H Fact Sheets are available from your 4-H Extension Educator.
- Consult for project ideas, but do not feel limited to these:
  - "Factors Influencing Seed Germination"
  - "Cultural Experiments in Vegetable Crops"
  - "Exploring the World of Plants and Soils"
  - "To Tent or Tunnel"
  - "Strawberry Yields Forever"

**Class Number:**

- |                  |                        |
|------------------|------------------------|
| 01. Propagation  | 04. Cultural Practices |
| 02. Breeding     | 05. Miscellaneous      |
| 03. Soil Science |                        |

### Division 52 4-H GARDEN ENTRIES

This division offers an opportunity to display a garden item and gives participants an occasion to show the products of their gardening efforts.

- Exhibit must be grown by the exhibitors in their **individual, family or community gardens**.
- Individual may display **5 entries** in any one class, but each must be a distinctly different variety type.
- Exhibits and awards will be evaluated based on standards below.
- Exhibit must be labeled with correct common name and variety name (i.e., snap beans, Blue Lake; or petunia, Red Picotee). **Otherwise, awards will be downgraded.**

- **Excellent (Blue Ribbon)** - clean; only very minor defects in general appearance; best market size and quality; true to variety characteristics. For exhibits with more than one specimen: not more than 10 percent variation in sizes for fruits and vegetables and cut flowers; only slightly detectable variation, uniform in shape, color and degree of maturity.

- **Good (Red Ribbon)** - clean; slight defects in general appearance; defective and unusable parts should not exceed 5 percent; good market size and quality. Exhibits with more than one specimen: not more than 25 percent variation in sizes for fruits and vegetables and cut flowers; only slightly detectable variation in shape, color and degree of maturity.

- **Worthy (White Ribbon)** - fairly clean; some defects in general appearance; defective and unusable parts should not exceed 10 percent; fair market size and quality. Exhibits with more than one specimen—not more than 100 percent variation in sizes for fruits and vegetables and cut flowers; noticeable variation in shape, color or degree of maturity.

- **No Award** - dirty, serious damage apparent; defective and unusable parts exceed 10 percent; unsatisfactory market size or quality. Exhibits with more than one specimen — more than 100 percent variation in sizes for fruits and vegetables; extreme differences in shape, color or degree of maturity.

**Immature vegetables will be taken into consideration for the county growing season at County Fair only (not State Fair).**

### Division 53 VEGETABLES

**AWARDS: Excellent – 3 Units, Good – 2 Units of Money**

Up to **8 different entries** may be exhibited in this class from the following:

**CLASS 01:**

- Beans, lima, 6 green pods, edible beans
- Beans, snap, green, 5 pods
- Beans, snap, yellow, 5 pods
- Beans, snap, pole or veining type, 5 pods
- Beans, green shell, 5 pods, any variety including edible soy, Horticultural, Kentucky Wonder
- Beans, dry shelled, 1/2 cup in container, dry field bean variety including mung, adzuki, fava
- Beets, 3, tops trimmed to 1 inch, no green shoulders
- Broccoli, 1 head or bunch of small heads, 5 inches or more in diameter
- Brussels Sprouts, 1 pint basket
- Cabbage, 1 head, 2 to 4 pounds, with 3 to 4 wrapper leaves, any fresh market variety
- Carrots, 3, tops trimmed to 1 inch, no green shoulders
- Cauliflower, 1 head, leaves cut just above head

- Celery, 1 plant, market quality, roots off
- Chard, 1 plant, roots and damaged leaves off
- Chinese Cabbage, 1 head
- Chinese Cabbage, loose leaf, roots off, 1 plant
- Corn, Sweet, 3 ears, husks removed completely, shank trimmed to 1/2 inch, display in transparent bag
- Cucumbers, 2 slicing types, 5 inches or longer, 2 inches or less in diameter
- Cucumbers, 3 pickling type, 3 to 5 inches
- Cucumbers, 3 pickling type, less than 3 inches
- Dill, bunch of 3 seed heads, tied or in transparent bag
- Eggplant, 1 large oval and oblong types such as Black Beauty, Black Magic, Black Enorma, Dusky
- Eggplant, 2 small, slender and round types such as Easter Egg, Ichiban, Long Tom, White Beauty
- Endive, 1 plant, roots off, good market size
- Garlic, 3 bulbs, dried, braided together or tops trimmed to 1 inch, cleaned, not peeled
- Herbs, any kind, plant in pot or tied bunch
- Kale, 1 plant, roots off
- Kohlrabi, 2, tops and tap root trimmed to 2 inches
- Leek, 3 large, trimmed
- Lettuce, leaf, 1 plant, roots off, good market size
- Lettuce, head, 1 plant, roots off, good market size
- Muskmelon and honeydew melon, 1 good market quality
- Mustard, 1 plant, roots off
- Okra, 4, 1 1/2 to 3 inches long
- Onions, bulbs, 3 tops trimmed to 1/2 inch, well cured and dried, not peeled
- Onions, 4, green bunching type, tops on but trimmed evenly
- Parsley, 1 plant, roots off, good market size and quality
- Parsnips, 3 tops trimmed to 1 inch
- Peas, 5 pods
- Peppers, 2, large types such as Bell, Cubanelle, Italian Sweet
- Peppers, 3, small types such as Banana, Hungarian Wax, Cherry, Jalapeno
- Potatoes, 3 tubers, 5 to 10 ounces
- Potatoes, 1 pint basket, salt potato types, 3/4 to 1 1/4 inch diameter
- Pumpkin, 1, ripe, any variety
- Radish, 4, tops trimmed to 1/2 inch
- Rhubarb, 4 stalks, tops trimmed
- Rutabaga, 1, tops trimmed off
- Shallot, 3, tops trimmed to 1/4 inch, dried, not peeled
- Spinach, common, 1/2 pound in transparent bag
- Spinach, New Zealand, 1/2 pound, bunch or tender tips 3 to 6 inches, tied or in transparent bag
- Squash, summer, 2, young, skin tender, such as zucchini, yellow, scallop
- Squash, winter, 1, any large types such as Hubbard, Delicious, Banana
- Squash, winter, 2, any small types such as Buttercup, Butternut
- Spaghetti, Table Queen, Golden Nugget
- Squash, 1, soft and round stem, such as Big Max, Big Moon, Mammoth
- Sweet potatoes, 3 roots, any variety
- Tomatoes, 2, ripe, stems off, medium and large fruited varieties including Roma types
- Tomatoes, cherry ripe, 1 pint basket, stems off, also Presto and small fruited types
- Turnips, 2, tops trimmed to 1 inch
- Watermelon, 1 mature, market size
- A collection of 3 related types, such as 3 varieties of pepper, or 3 vegetables that appear in an ethnic cuisine
- Miniature Vegetables, 6 of one type, harvested at small or baby stage
- Ornamental Vegetables, 3, such as miniature pumpkins, gourds, decorative corn; ornamental kale (1 specimen)
- Heirloom Vegetables, any variety from the Heirloom Garden bulletin, exhibited in same manner as other vegetable classes
- Miscellaneous, any other vegetable not listed, display same number of specimens as similar crop listed

**CLASS 02:**

**Vegetable/Fruit Art Creations**

- vegetable character
- sculpture
- geometric design
- neatness of assembly
- number of horticulture products used

- imaginative use of plants and plant materials
- overall appearance

## Division 54 GARDEN ENTRIES

**AWARDS: Excellent – 3 Units, Good – 2 Units of Money**

**Class:**

**01. CUT FLOWERS - Consist of 3 stems with the same color blooms except as noted.**

- Gladiolus - ONE spike with at least 12-inch stem.
- Roses - ONE stem of the type listed.
- Dahlias - THREE blooms of one color, or ONE bloom if over 6 inches.
- Any bloom 6" or larger – show ONE specimen, such as 6" + sunflower or dinner-plate dahlia
- Flowers that do not last as cut flowers (hollyhocks, impatiens, portulaca, etc.) may not be entered.
  - You may provide your own disposable container.

**Up to eight different entries may be exhibited in this class from the following:**

Aster (annual)  
 Bachelor Button  
 Calendula  
 Carnation  
 Chrysanthemum (any form)  
 Cleome  
 Cosmos  
 Dahlia  
 Daisies  
 Flowering Tobacco  
 Gladiolus  
 Larkspur  
 Marigold  
 Asiatic Lily (one stem)  
 Nasturtium  
 Ornamental Grass (foliage and fully developed seed head)  
 Pansies  
 Petunia  
 Phlox-annual  
 Rose  
 Rudbeckia (Coneflowers, Black-eyed Susan)  
 Snapdragon  
 Statice (fresh, not dried)  
 Stock  
 Strawflower (fresh, not dried)  
 Sunflowers  
 Sweet Peas  
 Viola  
 Zinnia  
 Zinnia, large-over 4"  
 Miscellaneous, any other cut flower not listed, annual or perennial, display the same number of specimens as similar crop listed.  
 A collection of 6 (six) garden cut flowers, not used in other cut flower entries. One (1) specimen of each variety. Flowers named and variety listed. No wildflowers, weeds or shrubs

**02. Indoor Gardening**

- List plants and plant materials used.
- All items should follow recommended guides of balance, design proportion and harmony.
- No artificial or plastic plant materials allowed.
- Ribbon and bows as part of the design are allowed.
- Entries must be grown in display prior to June 1 of the current year.
- Dish garden
- Terrarium or closed ecosystem – no endangered species allowed.

**03. Indoor Gardening – House Plants**

Houseplants must be a single stem or crown in a proportional container. No artificial or plastic plant materials allowed.

Please list plant variety.

Entries must be grown in a display container prior to June 12 of current year.

- Potted house plant - flowering
- Potted house plant - foliage
- Potted house plant - vine
- Potted house plant - hanging container. More than 1 plant accepted.
- Miniature house plant - 2 1/4"-3" pot maximum. (Example, miniature African violet)

**04. Container Garden**

- No artificial or plastic plant materials allowed.
- Appropriate container and plant combinations.
- Please list plant materials & varieties used.
- Entries must be grown in a display container prior to June 1 of the current year.
- Perennial annual, vegetable, ornamentals.
- Theme Gardens only may have some artificial material. These materials should not be a main focus of the exhibit. They should blend in. Plants should be prominent.

**05. Floral Design**

- List plants used
- Dry or fresh flower corsage in transparent bag
- Table arrangement of live or dry plant material - not over 12" in diameter and under 8" in height
- Holiday decoration of live, dried or natural plant materials - no more than 18" in diameter or 24" long
- Plaque of dried or pressed plant material; includes other craft projects made with *real* plant material (e.g. floral pictures)
- Large arrangement of live or dried plant material – for arrangements over 12" in diameter and over 8" in height
- List ID sources
- No artificial or plastic materials except for ribbons – with the exception of Theme Gardens – see class #4
- Fall arrangements, gourd arrangements and photo stories may be entered in class #8 – Open.

**06. Miniature Arrangement**

- Arrangement of fresh or dried flowers
- Less than 6" in height and diameter – including container
- List plants used

**07. Fruits and Nuts**

- Exhibitors must care for all fruits and nuts.
- Nuts grown in the previous year may be entered.

**Choose from:**

Apples, 2, ripe, any single variety  
 Apricots, 2, ripe  
 Blueberries, 1 pint  
 Cherries, 1 pint basket, with stems, any single variety  
 Elderberries, attached to cluster, 1/2 quart  
 Grapes, 1 bunch  
 Nectarines, 2, ripe  
 Peaches, 2, ripe  
 Pears, 2, ripe, with stems, any single variety  
 Raspberries, 1/2 pint, any single variety  
 Strawberries, 1 pint, caps on  
 Other: minor fruits such as quince or persimmon, 3, ripe  
 Miscellaneous - any fruit not listed, display same number of specimens as similar crop listed  
 Nuts, all-ripe, dry, unshelled, 1 pint, any single variety  
 A collection of 2 types, such as 2 different varieties of apples

**08. Open Class Exhibits**

- Exhibits deemed worthwhile but fall outside the categories described above. The decision to bring such exhibits is left to the discretion of the Extension Educator.
- List plants and varieties used.
- Exhibits will be judged according to similar project criteria.

## Division 55 HORTICULTURAL METHODS

**AWARDS: Excellent – 3 Units, Good – 2 Units of Money**

This division gives young people an interesting, different approach to growing plants. This enhances gardening skills and encourages the participant to think creatively.

- Because of the difficulty of reproducing some of the horticultural methods for exhibiting purposes, a poster or poster series format may be used.
- Use heavy poster paper (14" x 22" minimum) as a background.
- Glue or tape photos and diagrams, along with sheets of white paper that include your description within these sections: 1) *introduction*, 2) *growing method used*, 3) *what you learned or discovered*.
- Instead of a poster, an exhibit of the method itself (such as a small hydroponics set-up) can be displayed.
- For ideas and information consult the State Fair Website – competitions-youth building.

**Class Number:**

**01. Hydroponic Gardening**

- 02. Season Extender Methods
- 03. Container Gardening
- 04. Miscellaneous – Any Horticultural Methods not listed

## Division 56 LANDSCAPE PICTURES & PLANS

**AWARDS: Excellent – 3 Units, Good – 2 Units of Money**

This division is a category in which youth can display what they have learned about the elements of design and how plants can be grouped effectively for ornamental or edible purposes. It also offers an opportunity to display their garden record keeping.

- All collections, pictures and plans will be enhanced by a clear, protective overlay.
- Markers, colored pencils or paints may be used to embellish the landscape plan.

**Class Number:**

### 01. Home Grounds Landscape Photographic Album

- Must have at least six "before" and six "after" pictures of current year's work.

### 02. Plan or Map of Home Grounds

- Drawn to scale. Show things as they were at the beginning of the project.
- A second map, with suitable and necessary notes, showing changes and improvements made.
- In different colors, show changes and improvements yet to be made. Indicate direction north on plan.
- See "Young People's Guide to Landscaping."

### 03. Plan or Map of Apartment Dwelling

- Drawn to scale, showing grounds as they are currently.
- A second map, showing proposed changes that would improve existing grounds.
- Where ground space is unavailable, a terrace or porch garden of containerized plants can be depicted.
- Indicate direction north on plan.

### 04. Plan of Annual and or Perennial Flower Garden

- Show varieties, name, placement, height and color.
- Use a scale no smaller than 1 inch equals 4 feet.
- Indicate direction north on plan.

### 05. Plan of Home Orchard (tree fruit and/or berry crops)

- Show varieties, name, placement, height and time of fruiting.
- Use a scale no smaller than 1 inch equals 4 feet.
- Exhibit only current year's work.
- Indicate direction north on plan.

### 06. Plan of Home Vegetable Garden

- Show varieties, name, placement, height and approximate harvest times.
- Succession of plants may be indicated by a tracing paper overlay.
- Use a scale no smaller than 1-inch equals 4 feet.
- Indicate direction north.

### 07. Plan of Community Service Beautification Project.

- List plants chosen and varieties.
- List reason for selection.
- Garden design sketch, including lay-out, dimensions, and spacing.
- Indicate direction north.
- Photos showing before and after are helpful.

## Division 57 FIELD CROPS

**AWARDS: Excellent – 4 Units, Good – 3 Units of Money**

### 01. Field Crops

- Sample of hay must be well cured, not moist.
- Grasses, legumes, and silage crops will be judged on the basis of their values as forage or silage.
- Exhibits should be displayed in either tightly packed, clean baskets or slice of bale with approximate dimension 8x10x14, or as described.

**Varieties Listed:**

- Oats – 1 peck
- Wheat – 1 peck
- Any other small grains
- Field corn – 3 ears
- Haylage – quart jar with mixture names on entry
- Corn silage – quart jar with mixture names on entry
- Alfalfa

- Clover
- Birdsfoot trefoil
- Timothy
- Mixed hay – state mixture on entry
- Feeds suitable for 4-H animal projects. Project must be specified, feed sampler attractively displayed on a board. Nutritional value and use of each sample must be described.

## Division 58 ENVIRONMENTAL EDUCATION

**AWARDS: Excellent – 3 Units, Good – 2 Units of Money**

- Only one entry per class.
- **Include a project story (essay) on a separate sheet stating:**
  - Why your project was interesting to you
  - Its relevance to natural resources and environmental education
  - Detailed information you learned. For example, if you build a bluebird box, explain what about the box makes it a good home for bluebirds, or observations/plans you might have to learn about bluebird behavior. Also, describe how the project will be used.
  - **If the project story does not accompany the exhibit, the exhibit will not receive a maximum grade.**
- Exhibits showing processes, products, skill development, and relevance to environmental/natural resource issues are strongly encouraged. **Overly simplistic or non-interpretive exhibits will receive less recognition.**
- Exhibits will be evaluated on the basis of their content, quality of expression and presentation. Creativity is encouraged as is display of materials showing observational skills, e.g. journals or sketchbooks. Age, experience and standards listed in appropriate 4-H publications will be included in the judging criteria.

**Class Number:**

### 01. Environmental Education

- **Nature Trails** - e.g. Display of 4-H constructed nature trail or observation made along another nature trail.
- **Geology** - Simple collections must include the specimen's names, dates of collection, specific site(s) of collection (distance and direction to nearest town, county, state or province) and collector's name for 15 specimens. Inclusion of field journals is strongly encouraged, and identification criteria must be completely and clearly defined. Exhibits showing evolutionary histories, adaptations of fossil organisms, vertical or horizontal studies of strata, or similar studies are encouraged.
- **Field Identification Projects** - *Please note that wildflowers are evaluated in Section 51 – Horticulture; Fungi in Section 59 - Plant Pathology; and Insects in Section 60 - Entomology.* Collections of preserved specimens, photographs or sketches properly labeled and showing identification criteria may be displayed for any habitat in New York. Consult your local Department of Environmental Conservation for guidelines and permission in collecting specimens from the wild. Consult *Field Guides Made Easy* for additional activities and ideas.
- **County or Self-initiated Projects** - that relate to environmental education. Examples include but are not limited to: interpretation of aerial photographs; vegetation maps; plant adaptations; demonstrations of ecological principles; or computer models like GIS. Transfer of display ideas and concepts from other project areas is encouraged.

### 02. Fisheries and Aquatic Resources

- **Fisheries and Aquatic Resource Exhibits** - may be displays or records of any related activity including but not limited to fishing techniques, aquatic sampling methods, aquatic insect ecology, habitat improvement or fisheries management and biology. Other fishing projects may be found in 4-H Publications.
- **Water Monitoring** - project ideas may be found in *Water Worlds, Water Wise, Pond & Stream Safari.*
- **County or Self-initiated Projects** - related to fish or fishing, including mariculture, aquaculture, commercial fisheries, sport fisheries or related equipment, skills or observations.

### 03. Forestry

- Displays and presentations may be based upon, but are not limited to, the following projects: *Know Your Trees, Timber Management for Small Woodlands (IB 180); Wildlife and Timber from Private Lands: A Landowners Guide to Planning (IB 193); Woods of New York, Trees: Dead or Alive, Know Your Tree Diseases, "Maple Syrup Production for the Beginner;"* and other forestry exhibits based upon national, regional, county or self-initiated projects.

#### 04. Resource-Based Recreation

- **Shooting Sports** – any exhibit or record based upon content of the NYS Shooting Sports Programs or any of the New York State DEC certification programs.
- **Other Outdoor Recreation** - Exhibits based upon related outdoor recreation activities, e.g. orienteering, cross-country skiing, snowshoeing, wilderness camping, or outdoor cookery.

#### 05. Wildlife

- **Bird Study** - Consult "Bluebirds of New York," *Birds of Prey*, *Introduction to Bird Study*, or any other bird materials for exhibit ideas. **Please note, if a birdhouse is completed as a Wood Science project, it should be entered in Section 61, Class 1.**
- **Habitat Improvement** - Consult *Wildlife Habitat Enhancement*, *Enhancement of Wildlife on Private Land*, *Managing Small Woodlots for Wildlife* for exhibit ideas.
- **Trapping Furbearers** - Exhibits based upon the NYS DEC Trapper Training Program are acceptable, as are displays of equipment, pelt preparation, and discussions of the role of trapping in wildlife management.
- **Other Wildlife Projects** -- Exhibits based upon New York's wildlife resources, *Environmental Awareness: Wildlife*, *Managing Small Woodlots for Wildlife*; *Wildlife Discovery*, *New York's Wildlife Resources (fact sheets)*, and *Wildlife in Today's Landscapes*. County projects or self-initiated projects are acceptable. A good source for a potential project is the 4-H Forestry and Wildlife Invitational.

#### 06. Reuse and Recycling

- Exhibits based on recycling or composting projects in the home or community.
- Clothing, crafts and other items created using post-consumer waste materials. Consult *Composting: Wastes to Resources; Wastewise; Woodsy's Resource Goldmine; Recycling in Your School Makes Good Sense; or Recycling: Mining Resources From Trash, or Composting in the Classroom* for exhibit ideas.

### Division 59 PLANT PATHOLOGY

**AWARDS: Excellent – 3 Units, Good – 2 Units of Money**

#### CLASS NUMBER:

##### 01. Leafspot Collection Booklets or Plant Pathology Exhibits

- As described in *Know Your Plant's Disease*, and *Know Your Tree Diseases*, leaf disease notebooks or diseased plant specimens in Riker mounts may be exhibited.
- Other plant pathology exhibits based upon regional, county or self-initiated projects, or other exhibit ideas.

##### 02. Vegetable Insect and Disease Control

- Must exhibit a 4-H member's experience in and knowledge of this subject matter. Exhibits derived from these projects should include one of the following:

###### A) A display of preserved plant specimens

- Pressed, dried or otherwise preserved in as life-like form as possible exhibiting symptoms of insect injury or plant disease.
- Where possible, the insect, which caused injury, should be properly mounted and included in the display.
- All specimens should be labeled as follows: vegetable name; insect or plant disease name; date specimen collected; collector's name and county.
- At least fifteen plant specimens should be included, depicting different insect or disease problems. Evaluation will be primarily weighted toward originality of display.

###### B) A poster display showing the layout of your garden and indicating specific steps taken to manage pests within the past year or two.

- A record book may be presented indicating dates on which problems were observed, treatments were utilized and observations were made as to the effectiveness of these treatments.
- This poster should attempt to teach those who examine it the principles of pest management.
- Photographs, drawings and other visual aids may be used.
- Evaluation will be based on the member's understanding of the subject and effectiveness of the poster as a teaching aid.

##### 03. Fun With Fungi - Fungus Collections must have a minimum of 12 distinctly different kinds of fungi (at least one gill fungus, one pore fungus and one bracket fungus). For full credit the dried collections

should contain spring, summer and autumn specimens and be labeled in the manner described in *Fun with Fungi*. Displays should attempt to exhibit knowledge gained about fungi and their role in the environment. Collection boxes should have removable covers to allow close examination of each specimen during judging.

- **Photo Exhibits** - Photographs of fungi may be displayed according to the General Information in the Visual Arts Section. Fungi in photos must be identified by their common name and/or scientific name. Include with the title or caption the date and location of the photo.

Suggestions include:

- a) Photograph of a single fungus or group of fungi.
- b) A collection of three or more photographs of different fungi.
- c) 4 close-up photographs, taken hours, days or weeks apart, showing the growth and development of the same mushroom.
- d) 3 photographs taken one each during spring, summer and fall or 4 photographs including one in winter.

### Division 60 ENTOMOLOGY

**AWARDS: Excellent – 3 Units, Good – 2 Units of Money**

#### GENERAL INSECT COLLECTIONS

- Insect specimens must be properly mounted and displayed and have complete collection data.
- Suggested display case described in 4-H Entomology Project Guide (available through your Extension 4-H Educator) or museum size insect drawers or polystyrene insect cases covered with clear plastic sheets.
- Exhibits incorrectly prepared will not be evaluated.

#### Class Number:

##### 01. FIRST YEAR PROJECT EXHIBITS

- Must include a minimum of 20 specimens representing 5 insect orders.
- Classification need not be taken further than *order* names.
- Insects should be pinned properly and the wings of all butterflies and moths must be spread.

##### 02. SECOND YEAR PROJECT EXHIBITS

- Must include a minimum of 40 specimens representing 9 insect orders.
- Twenty specimens must have been collected during the current year.
- Twenty specimens must also be identified to common name with the name written on a label and pinned separately near the specimen (easily visible, to aid in judging) as shown in the sketch below:
- Addition of scientific names is optional in this class.
- Insects should be pinned properly and the wings of all butterflies and moths must be spread and at least one small insect must be mounted on a point or minuten pin.

##### 03. THIRD YEAR PROJECT EXHIBITS

- Must include a minimum of 60 specimens representing 12 orders.
- Thirty specimens must have been collected during the current year.
- Thirty specimens must be identified to common name.
- At least 5 specimens (representing at least five families) must be identified to family.
- Scientific names (genus and species) should be included wherever possible, although insects from some orders will be difficult to identify to this level; common names should be placed on a separate label pinned near the specimen as in Class No. 2.
- Insects should be pinned properly and the wings of all butterflies and moths must be spread and at least two small insects must be mounted on points or minuten pins.

##### 04. FOURTH YEAR (AND BEYOND) PROJECT EXHIBITS

- Must consist of general collections.
- Must include 80 specimens representing at least 12 orders.
- Forty specimens must have been collected during the current year.
- Forty specimens must be identified to common name.
- At least 10 specimens (representing at least 10 families) must be identified to their family. Scientific names should be included wherever possible. Common names should be placed on a separate label, pinned near the specimen as in Class No. 2.
- Proper mounting (pinned properly, wings of Lepidoptera spread, two small insects on points or minutenens) will be strongly emphasized.

#### ADVANCED INSECT COLLECTIONS

- For advanced collections Riker mounts may also be used.

- Complete collection data should accompany all exhibits (where collected, date, and by whom?); can be placed on the back of exhibit as long as the evaluator can tell which label goes with each specimen.
- If you exchange specimens, label as completely as possible, giving location (country, state or province, nearest town), date collected; name of collector; plus any ecological information available such as plant or insect host, habitat, etc.
- Imagination and individuality are encouraged.
- The rules for mounting, as set up for general collections, do not have to be followed, if, by doing so, the advanced collection can be enhanced. The scientific aspects and educational value, appearance, quality and arrangement will be evaluated.
- Additional statement should contain educational value to you (what you learned) as well as what you see the educational value to others to be.

**Class Number:**

**05. ADVANCED COLLECTIONS**

- Usually 3rd and higher year projects. However, 1st through 3rd year members can enter in this class as long as all project requirements are completed.
- Life cycle collections - minimum 4 species
- Single order collections - minimum 20 specimens, 5 families except Coleoptera – minimum 30 specimens, 5 families
- Collections of insects found on or in specific habitats such as ponds, streams, pine barrens, bogs, etc. - minimum 15 specimens, 3 orders.
- Collection of insects from a specific type of garden such as vegetable, flower, landscape planting (may include pests and beneficial insects where applicable) – minimum 15 specimens, 3 orders.
- Insect galls - minimum 15 specimens
- Insects and diseases of vegetables - enter under Division, Plant Pathology.
- Collections of leaves containing leaf mining insects - minimum 10 specimens
- Collections of insects that feed upon or annoy domestic animals and pets - minimum 12 specimens.
- Insects collected from a single kind of plant, e.g. oak trees, shrubs, flowers - minimum 10 specimens
- Collection of insects - damaged leaves, twigs and wood (identify insects to order and plants to common name) - minimum 10 specimens
- Special study of one insect species. Honeybee exhibits may be entered here. See Exhibits of Living Insects for live exhibits.
- A general regional insect collection for eventual donation to a museum.
- Collections of butterfly parasites, insect eggs, camouflage & others – minimum 10 specimens
- Others are described in 4-H Entomology Project Guides

**06. PHOTO SLIDE COLLECTIONS**

- Pictures must be on 2" x 2" slides.
- Minimum of 5 slides; maximum of 10.
- Slide subjects must be identified by common or Latin name.

**07. SINGLE COLLECTIONS PREPARED BY THE COMBINED EFFORTS OF A CLUB**

- May be any kind of insect collection or may represent a group activity that can be presented as an exhibit.
- Regional insect collections prepared for eventual donation to a museum may be entered in this class if prepared by more than one person.
- Evaluation will be based on number of members and completeness of exhibit.

**08. LIVING INSECT EXHIBIT**

- Exhibits must convey an educational message to the public and/or the educational opportunities in 4-H work in the field of Entomology.
- County 4-H staff must approve the exhibit prior to county fair
- Possible exhibits including living adult butterflies, butterfly chrysalides from which the adults are emerging, caterpillars, ant farms and aquatic insects in water tanks.
- Showing of a living exhibit requires that the exhibitor be on hand to care for the needs of his or her exhibit daily.
- Exhibits will be evaluated on: educational value; appearance; quality and arrangement.

**AWARDS: Excellent – 4 Units, Good – 3 Units of Money**

- Articles in this exhibit must have been made and selected according to 4-H standards during the current project year.
- Class 1 may have up to 10 entries
- Class 2–8 may have up to 3 entries in each class
- No stick craft accepted.

**Class Number:**

**01. WOOD SCIENCE PROJECT**

**Hand Tool Division:**

- Article made in a Wood Science Project that was cut out, assembled and finished with hand tools only.

**Power Tool Division:**

- Article made in a Wood Science Project that has been partially or totally completed with power tools.

**Kit Division:**

- Article made in a Wood Science Project that is made from materials precut by an outside resource (i.e., 4-H office, commercial supplier or woodworking leader) but is assembled and finished by the exhibitor.
- Judges will place emphasis on the quality of workmanship performed by exhibitor.

**Note: Birdhouses entered in Class 1 will be evaluated under Wood Science standards.** An explanation of the project and its relevance to natural resources and environmental education must be included. If appropriate the evaluators may move the birdhouse to the wildlife class under the Environmental Education Section. **Projects involving both woodworking and electrical tasks should be entered in Class 4 – Electrical Science Projects. The project will be evaluated on the merits of both.**

**02. Reclaimed Lumber** – Must state the origin of lumber/wood used.

Project will be evaluated according to woodworking standards.

**03. Recycled Wood Projects** – made from pre-existing items made into a new usable form. (ex: a bed headboard into a bench). Project will be evaluated according to woodworking standards.

**Class Number:**

**04. ELECTRICAL SCIENCE PROJECTS**

**Electric Division:**

- Articles made in an Electric Project, such as a trouble lamp, test lamp, portable bench light, extension cords, pin-up or study lamp, or the rewiring of an old lamp is acceptable.
- Plug caps without terminal screws used on the electrical items show little if any skill on the part of the exhibitor and will be judged on that basis. (Tension restraint device must be in place, i.e. underwriters' knot, etc.).
- Lamps without bulbs or shades will not be considered complete and will not be accepted for exhibit.
- Projects involving both woodworking and electrical tasks will be evaluated on the merits of both.

**Electronics Division:**

- Article made in an Electric Project utilizing principles and construction procedures relating to electronics is acceptable.
- Projects will be evaluated on the basis of soldering and connection techniques, neatness of assembly and other assembly procedures for electronic projects.
- Projects must be hand wired and no breadboard kits will be accepted.
- Project must be operable (i.e. contain all necessary batteries).
- In addition, include a short explanation of why or how the exhibit works and what use it has.

**05. EDUCATIONAL DISPLAYS (Ag. Engineering, Handyman, Electricity)**  
A series of posters (at least 14" x 22") and/or a 3-dimensional exhibit related to an engineering science project.

- Display should be self-explanatory through use of signs or labels and limited to approximately card table size.
- Topics may include such things as engine parts or bicycle parts display boards, electric circuit boards, electric quiz games, computer project display, and safety rules for bicycling or working in a wood shop or with electricity.



- Entry will be evaluated on the purpose or principal idea, effectiveness in illustrating one idea, appearance, arrangement and description of the display.
- Exhibits must be self-explanatory.

## 06. ROCKET PROGRAM

### Junior Division:

- Any rocket made in a Rocket Program either from a kit or non-kit materials and totally assembled and finished by a **youth 13 years of age or younger**.

- Evaluators will place emphasis on proper kit assembly and finishing.

### Senior Division:

- Any rocket made from non-kit materials and totally constructed and finished by a **youth 14 years and older**.
- Emphasis placed on proper construction techniques and finished product.
- *Kits may be used* when incorporated with other materials to meet the requirements of an Educational Display as outlined in Class No. 4.

## 07. COMPUTER SCIENCE

**General Information:** All exhibits must include something visual, such as a poster or printed copy of a digital presentation, which will remain on display during the exhibition. Electronic equipment will only be used during judging time and will not remain on display during the entire exhibit period. Programs available online (such as Scratch) should include a link to the specific project youth have created.

1. Beginning Programming - Exhibit a simple program using Scratch (or other simple graphic programming language). The program should include 8 different commands including looping and getting input from the keyboard and mouse.
2. Intermediate Programming - Exhibit a program using Scratch (or other simple graphic programming) that you have downloaded from the internet and modified. Compare the two programs and demonstrate the changes you made to the original program; OR create an animated storybook or video game using Scratch (or other simple graphical programming language).
3. Advance Programming - Exhibit an original program using a higher-level programming language such as Python, Javascript, C++, etc.
4. App Development – Exhibit an original mobile app. Describe the purpose of the app and what inspired you to create it.

## 08. 3D PRINTING

**General Information:** 3D printing uses plastic or other materials to build a 3-dimensional object from a digital design. Youth may use original designs or someone else's they have re-designed in a unique way. Youth must bring their finished printed object (we cannot print objects at Fair). Exhibits will be judged based on the complexity of the design and shape. Must include the following:

- a. Software used to create 3D design.
  - b. Design or, if using a redesign, the original design and the youth's design with changes.
  - c. Orientation that the object was printed.
- **3D Prototypes** – 3D objects printed as part of the design process for robot or other engineering project. Must include a statement of what design question the prototype was supposed to answer and what was learned from the prototype.
  - **3D Unique Objects** – 3D objects printed for their own sake. May be an art design, tool, or other object.

## 09. RELATED ENGINEERING SCIENCE PROJECTS (4-H Handyman)

- Any article made as a part of a directly related Engineering Science project - not included in Class 1 - 5., such as metalworking, cardboard carpentry, safety items, saddle bags (horse), dog leash (dog obedience), feed boards, knot boards (animal science), etc.
- Kits not acceptable for members 14 years and over.

## 10. MAKER/TINKER

**General Information:** An excellent project either solves a problem or creates something new. These projects invent, build or experiment on ideas and include science, technology, engineering, art and math (STEAM) principles.

All exhibits must include something visual which will remain on display during the exhibition. Maker/Tinker projects should communicate what problem is being solved or what new idea was created. Include a brief description of the exhibit that shows how the project used materials to create something that is a contemporary, useful, and unique design. It is also important to explain what skills were developed while creating the

product. Expensive electronic or other equipment will only be used during judging time and will not remain on display during the entire exhibit period.

1. **Maker/Tinker Invention Beginner** - Exhibits should display how youth used the design process to bring their idea and invention to life. Exhibit may be the item the youth has created or a notebook, poster or other display that depicts their project. Inventions may include elements from kits such as Arduino or Little Bits. Computer coding may be written by the exhibitor or someone else's code the exhibitor has modified. Exhibitor should cite the sources of any designs or codes they tinkered with to create their invention. Examples might include re-programming a toy to do something different or adding circuitry (lights, sounds, etc.) to an existing item like a sweater. Ideas can be found at sites like <http://makezine.com/>, <http://www.instructables.com/>, <http://makered.org/youngmakers/>, <http://tinkering.exploratorium.edu/>.
2. **Maker/Tinker Invention Advanced** – Exhibits should display how youth used the design process to bring their idea and invention to life. Exhibit may be the item the youth has created or a notebook, poster or other display that depicts their project. Inventions may include elements from kits such as Arduino or Little Bits. Designs and computer coding may be created by the exhibitor.
3. **Junk Drawer Robotics** – All exhibits should be original designs made with everyday objects and materials. Exhibits with purchased kits will not be accepted. Robots should be designed to carry out a series of at least 3 actions automatically to accomplish a task. Examples are included in the r-H Junk Drawer Robotics curriculum or Rube Goldberg Machine contests. (Entries may be used in the Robotics Challenge)
4. **Robotics Challenge\*** Projects entered in the robotics challenge are expected to fulfill the requirements of the challenge while complying with safety regulations. Robots will be judged based on the completion of the task and how fast the task is completed. Complete rules and challenge will be posted on the CCE Lewis Website.

## 11. GEOSPATIAL SCIENCE

- Exhibits that show skills and knowledge learned through 4-H GPS and GIS projects.
  1. GIS Maps: Maps made using ESRI (Environmental Systems Research Institute, Inc.) Arc GIS software or other mapping software. Criteria and Guidelines for Community Mapping Projects can be found on NYS 4-H web page: <http://nys4h.cce.cornell.edu/about%20us/Pages/4-HGeospatialScience.aspx> GIS map exhibits may be selected for display competition sponsored by NIFA and National Geographic Society.
  2. GIS or GPS Project or activity: may be undertaken by individual or group. Exhibit may be in form of project record book, photo documentation, video, CD, DVD, etc.... Exhibit must include project report documenting statements of purpose and outcome of project activity.
  3. Story or Outline of a 4-H GIS or GPS Project: including photos, purpose of activity and summary of results.
  4. Community Service/Youth Community Action Mapping Project: a mapping or GPS project built around a specific community issue or project.
  5. Educational Poster Exhibit displaying 4-H GPS or GIS activities.
  6. Public Presentation on 4-H and Geospatial Sciences.

## 12. RENEWABLE AND SUSTAINABLE ENERGY AND CLIMATE CHANGE

- Educational exhibits/display(s) describing your 4-H project work done in areas of Renewable Energy (solar, wind, geothermal, biofuels, hydro-electric); Energy Conservation (home, school, community); Tracking (or studying) Climate Change; Activities/Studies related to managing "Carbon Footprints" in environment. Exhibits may consist of stationary or working models, posters, photo story/display or electronic media. Electronic media must be submitted on a storage device like a CD or flash drive. Information must be included on media to indicate method of viewing entry. A short description of what was undertaken in the project, your experience and what you learned through project must be included. This can be included in the entry itself or on the Exhibitor Information card. Note: some energy exhibits may fit in other classes – select only one class to enter your exhibit.
  1. Renewable and Sustainable Energy
  2. Climate Change

## 13. Robotics Challenge - Contact CCE for more information.

# DEPT A - HORSES

Paul Brown & Shawna Seelman - SUPERINTENDENTS

**ALL EXHIBITORS MUST NOTIFY THE SUPERINTENDENT IF THEY EXPECT TO EXHIBIT NO LATER THAN JULY 1ST.**

Call Shawna Seelman 315-527-7722

- All exhibitors must furnish their own hay, grain, bedding, and stall equipment, or ties.  
(Dept. 1 will be open to Lewis and all adjoining counties.)
- All horses to be on grounds Monday by 9:00 p.m.
- All classes subject to change by superintendent or directors.
- Contestants may enter as many classes as they like.
- Classes 15-16-17 walk trot exhibitor 18 yr. & under
- Helmets to be worn by age 18 as of Jan. 1<sup>st</sup>.
- Classes lacking 3 entries will be combined or cancelled.
- Classes 1-6 to be shown on halter.
- Entry Fees – 10 % of 1<sup>st</sup> premium, unless noted otherwise.**
- Walk trot 18 yr. and under
- Walk trot to show only walk trot classes
- Contestants & horses must be at fair all week to show in this horse show.
- Handlers must be an adult
- All entries due the Thursday before Fair.

## DEPT A - DIVISION 101- SADDLE HORSES AND PONIES

FRIDAY at 9:00 a.m.

Juniors - under 18 and under as of January 1<sup>st</sup>

Seniors - 18 and over as of January 1<sup>st</sup>

Premium (unless otherwise noted)	1st	2nd	3rd	4th
	\$20	\$15	\$10	\$5

### Class

- Registered Saddle Mares, Horse
- Registered Saddle Geldings, Horse
- Non-Registered Mare, Horse
- Non-Registered Gelding, Horse
- Mare & Foal
- Pony Halter
- Leadline walk
- Leadline walk trot
- Pony Pleasure
- Pony English Equitation
- Sr. English Equitation, Horse
- Jr. English Equitation, Horse
- Sr. English Pleasure, Horse
- Jr. English Pleasure, Horse
- Walk trot pleasure
- Walk trot Equitation

Ribbon Ribbon  
Ribbon Ribbon

**LUNCH**

- Walk Trot Trail
- Sr. Trail
- Jr. Trail
- Pony Trail
- Sr. Command, Horse
- Jr. Command, Horse
- Pony Command
- Sr. Golf Ball Pleasure
- Jr. Golf Ball Pleasure
- Sr. Western Pleasure, Horse
- Jr. Western Pleasure, Horse
- Sr. Western Horsemanship, Horse
- Jr. Western Horsemanship, Horse
- Pony Western Horsemanship
- Bosal Western Pleasure, Horse
- Straight line Barrel
- Pole Bending
- Stake in Barrel
- Cloverleaf
- Keyhole
- Izzy Dizzy

## DEPT A - DIVISION 102 – HEAVY AND LIGHT DRAFT HORSES

- Draft horses are to be in place Thursday by 9:00 AM to show at 9:30 AM.
- Classes 1-18 to be shown on halter.
- All hitch classes are to show with scotch collar's and 5th wheel wagons.
- Farm team's not to show in other hitch classes.
- Youth, 18 & under to be accompanied by adult when showing.
- Entry Fees – 10 % of 1<sup>st</sup> premium (payable with entries)**
- All entries final. No refund of entry fees.
- Youth must show in youth classes only.

### Premium

1st	2nd	3rd	4th
\$10	\$6	\$4	\$2

(unless otherwise noted)

### Class

- Mare, 4 years and over
- Mare, 3 years
- Mare, 2 years
- Mare, 1 year
- Foal born after Jan. 1st
- Brood Mare w/ foal by side

☺ **AWARD: Champion Mare**

- Gelding, 4 years & over
- Gelding, 3 years
- Gelding, 2 years
- Open Stallion

☺ **AWARD: Champion Gelding**

☺ **AWARD: Grand Champion Draft**  
(Mare, gelding, and stallion)

- Draft Pony Mare
- Draft Pony Gelding

☺ **AWARD: Grand Champion Pony Draft**  
(Mare, gelding, stallion)

- Youth Showmanship 14 yrs. & under
- Youth Showmanship 15-18 yrs.
- Rail Riding (W/T/C) 20.00 15.00 10.00 5.00
- Riding Obstacle Course 20.00 15.00 10.00 5.00
- Mens Draft Pony Cart Scotch collars
- Mens Cart 20.00 15.00 10.00 5.00
- Ladies Draft Pony Cart Scotch collars
- Ladies Cart 20.00 15.00 10.00 5.00
- Youth Draft Pony Cart Scotch collars
- Youth Cart 20.00 15.00 10.00 5.00
- Farm Team, Youth (Fore Cart course) 20.00 15.00 10.00 5.00
- Farm Team (Fore cart course) 20.00 15.00 10.00 5.00
- Men's Team 20.00 15.00 10.00 5.00
- Ladies Team 20.00 15.00 10.00 5.00
- Unicorn Draft Pony 20.00 15.00 10.00 5.00
- Unicorn class 20.00 15.00 10.00 5.00
- Men's Pony Team 20.00 15.00 10.00 5.00
- Farm Team (obst. course driving) 20.00 15.00 10.00 5.00
- Four Horse Draft Pony 50.00 30.00 20.00 10.00
- 4 Horse Hitch 50.00 30.00 20.00 10.00
- Farm Team (Log Skid youth) 20.00 15.00 10.00 5.00
- Farm Team (Log Skid) 20.00 15.00 10.00 5.00

☺ **AWARD: Teamster of the Day**  
**Wayne Woodard Memorial- \$50.00**

**DEPT A - DIVISION 103 - LEWIS COUNTY FAIR  
OPEN HORSE SHOW**

**Lowville, NY - Saturday – 9:00 am Sharp**

**RULES:**

1. Decision of the judge is final.
2. Jr.'s age as of January 1: 18 & under
3. Helmets to be worn for 18 & under
4. Classes lacking 3 entries will be canceled or combined.
5. No stallions in Jr. classes.
6. No entry fees refunded.
7. Walk-Trot only in walk trot classes
8. All entries final. No refund of entry fees.

**\*\* Everyone shows at their own risk. The show committee assumes no responsibility for accidents to horses, riders, or vehicles.**

**Pre-Entry Fee is \$5.00 per class when paid in full by Wednesday of fair week by 9:00 p.m.**

**Post-Entry Fee is \$8.00 per class when paid in full after Wednesday of fair week after 9:00 p.m. and before beginning of show.**

<b>Premium</b>	<b>1st</b>	<b>2nd</b>	<b>3rd</b>	<b>4th</b>
	\$20	\$15	\$10	\$5
	(unless otherwise noted)			

**Class:**

01. Walk Trot Showmanship
02. Jr. Fitting and Showmanship
03. Sr. Fitting and Showmanship
04. Ranch Showmanship
05. Halter- 2 years and under
06. Western Halter-Horse
07. English Halter- Horse
08. Halter Pony
09. Ranch Halter
10. Obstacle at Halter— Mini
11. Jumper at Halter—Mini
12. Jr. English Equitation **(Trophy)**
13. Sr. English Equitation
14. Jr. English Pleasure
15. Sr. English Pleasure
16. Hunter under saddle (no jumps)
17. Walk trot Equitation, English or Western
18. Walk trot Pleasure, English or Western

**--- Intermission ---**

19. Walk trot trail
20. Jr. Trail

21. Sr. Trail
22. Ranch Trail
23. Lead line walk (ribbon only)
24. Leadline walk trot (ribbon only)
25. Ranch Equitation
26. Jr. Command
27. Sr. Command
28. Pony Command
29. Registered Pleasure
30. Ranch Riding pattern
31. Jr. Western Horsemanship **(Trophy)**
32. Sr. Western Horsemanship
33. Jr. Western Pleasure
34. Sr. Western Pleasure
35. Ranch Pleasure
36. Bosal Western Pleasure
37. Texas T
38. Quadrangle Barrels
39. Cloverleaf Barrels
40. Keyhole Race
41. Butterfly Race
42. Hour Glass Race



Awards- Sportsmanship Award  
Sportsmanship Award= \$25.00 and special prize



The sportsmanship award at a horse show recognizes riders who demonstrate outstanding character—not just performance in the ring. It's a great way to promote positivity and horsemanship.

- Respect for their horse (kind handling, proper care, patience)
- Courtesy toward others (helping fellow riders, being polite to staff and judges)
- Positive attitude (graceful in both winning and losing)
- Encouragement of others (supports teammates and competitors)

## Dept B - Cattle

### Dairy Cattle Exhibiting at the Lewis County Fair

A committee has worked diligently to make the registration process for fair easier on everyone. Attached are the rules for the three shows held the week of the Lewis County Fair.

#### \*\*IMPORTANT DATES\*\*

**June 1st** – Animal ID forms (4-H/FFA Animals ONLY)

**July 2nd** - Health Paperwork needs to be done

**July 2nd**– Entries due

**July 2nd** – Michael Watson must be contacted for space:

Cell: 315-586-2389 or email: [mwatson@goldstarfeed.com](mailto:mwatson@goldstarfeed.com)

## Online entry

<http://lewiscountyfair-ny.fairentry.com>

- If you need help or have questions, please call Cooperative Extension at 315-376-5270 for 4-H related questions, Molly Scoville 607-227-5554 for Holstein related questions and the fair office at 315-376-8333 for other questions.
- Extension and the fair office will have computers set up for anyone that would like to use them to get entries in.

**Entry fees may be paid online or at the fair office when picking up your package of information and parking passes.**

1. Open Show – pay by class (see fair book) pay at completion of signing up.
2. Holstein Show – \$2.00 per animal entered- pay at the completion of signing up on Fair Entry

**ANIMAL HEALTH GUIDE FOR COUNTY FAIR** - to be done **between May 1<sup>st</sup> and July 2nd** (14 days prior to your animal moving onto the fairgrounds)

1. All cattle must be identified by USDA approved official eartag.
2. Certificates of Veterinary Inspection (CVI) - must be issued on or after May 1 of the current yr.
3. Rabies Vaccination - required for all cattle 4 months of age or older and done 14 days prior to arrival at the fairgrounds
4. BVD-PI Testing - All cattle must be negative to an approved test appropriate to detect Bovine Viral Diarrhea persistent infection (BVD-PI. The date and results of the testing must be noted on the certificate of veterinary inspection.)
5. Shipping Fever – (Triangle 10) - All cattle must be vaccinated against bovine respiratory disease complex including bovine respiratory syncytial virus, bovine virus diarrhea, infectious bovine rhinotracheitis and parainfluenza with a product administered in a manner and time frame adequate to confer protective immunity for these diseases for the duration of the fair.

## DAIRY CATTLE

**Cattle are NOT permitted on the fairgrounds until Sunday of fair week**

**Milking facilities will be open on Sunday before fair.**

**NOTE:** ALL EXHIBITORS MUST NOTIFY THE SUPERINTENDENT IF THEY EXPECT TO EXHIBIT, NO LATER THAN **July 2nd** - CALL MICHAEL WATSON AT 315-586-2389 or [MWATSON@GOLDSTARFEED.COM](mailto:MWATSON@GOLDSTARFEED.COM). If you are a part of a large group, make sure you disclose exhibitors housing in your group. IF THE BARN IS NOT FULL, WE WILL OPEN TO ADJOINING COUNTIES.

**DAIRY EXHIBITORS-TAKE NOTE:** THE DAIRY INDUSTRIAL BUILDING HAS MILKING FACILITIES FOR USE BY ALL EXHIBITORS. ALL MILK COLLECTED WILL BE DONATED TO THE HOLSTEIN SR. CLUB. ALL EXHIBITORS USING THEIR OWN MILKING FACILITIES MAY ALSO DONATE THEIR MILK TO THE HOLSTEIN SR. CLUB.

1. The rules printed herein are made part of the conditions under which all entries of exhibitors are made, and exhibitors are respectfully requested to read them carefully, thereby avoiding confusion at the time of the Fair.
2. All exhibits must be cleaned and in order for the public by **8:00 a.m.** daily (Tuesday-Saturday).
3. All open cattle must be owned/leased by July 15th by individuals or farms exhibiting.
4. *Entry Substitutions will be allowed* - 1 senior aged animal and 1 Junior aged animal, per Exhibitor.
5. Senior and reserve, Jr and reserve champions will not be allowed to leave on substitution. If substituting animals for the Holstein show, the animal must be in place by 8:00 am Thursday.
6. *All entry substitutions and class changes* must be in the hands of the cattle superintendent or entry clerk by July 17th except for fresh cows which may be changed from dry cow to a milking class up to the time the class enters the ring.
7. Exhibitors must have their livestock on the Fairgrounds no later than **4:00 p.m.** Monday.
8. Exhibits need to remain in place until **5:30 p.m.** on the last day of the fair. Exhibits removed early may result in loss of premium checks.
9. Exhibition cattle will be released from the fairgrounds at 8:00 p.m. on Saturday, the last day of the fair.
10. FEED OR BEDDING will NOT be furnished by the fair association.
11. The Superintendent of Cattle is authorized and empowered to cause the removal from the buildings and grounds of any and all animals failing to meet the health conditions herein specified. Health and registration papers will be required on all cattle. Please have papers available upon cattle arrival. Dairy exhibitors must have registration and health papers in possession the entire week.
12. All animals exhibited in this section must be purebred & accompanied by registration papers in the exhibitor's name showing ownership. **No papers pending.**
13. Exhibitors are responsible for humane treatment and well-being for any animal in their care. They are to be treated humanely and with dignity and respect. Showing competitively is of secondary importance. The judge, ring master, division chair, barn superintendent, or 4-H animal science educator may dismiss from any class, the show or the grounds any exhibitor who is cruel and abusive, fails to follow or obey instruction, cannot maintain control of an unruly or inadequately trained animal or fails to cooperate with show management or other exhibitors.
14. Animals comprising a herd or group need not be named in application for entry, but herds or groups must consist of animals entered in the individual classes. Exhibitors must indicate the number for which he desires to make entry in the herd or group prizes. NOTE: At time of showing either herds or groups, exhibitors must supply the ring clerk with name and registration

papers of various animals comprising the herd or group. The superintendent and clerks may then check registration papers in the group classes while they are in the ring. No premium will be paid unless these papers are available. An exhibitor in a group class may be a family using the same herd prefix. For youth group class credit, can be family owned if it is by siblings of youth age.

15. The decision of the judges shall be final in all cases except where error, mistake, fraud, misrepresentation, or collusion not discovered at the time of the award, is proven. In such cases the decisions of the superintendent of the Cattle Department or such referees as he may appoint shall be final.
16. Any artificial means of removing or remedying physical defects or conformation in exhibition animals, such as lifting or filling under the skin, will be considered as fraud and deception. All animals giving evidence of such treatment will be barred from exhibition. Exception: In order to keep uniformity between New York State shows, we will allow a 1 ½ topline. Externally sealing the end with a preparation that does not harm the animal's skin is permissible. Natural teat placement will be given preference over artificially positioned teats.
17. These practices are violation of the code of ethics and will be reported to show management and may be reported to the respective national breed associations.
  - a. Misrepresenting the age and/or milking status of the animal for the class in which it is shown.
  - b. Treating the animal, particularly the udder, internally or externally: with an irritant or counter irritant.
  - c. Using other substance as detected by testing that causes changes in the udder to artificially improve the conformation.
  - d. Surgical or unethical insertion of any matter under the skin or into body cavities, performed to change the natural contour or appearance of the animal's body (i.e. administration of fluid via a stomach tube or other similar apparatus to fill the rumen), though not to preclude practices required or involved in normal management.
  - e. Criticizing or interfering with the judge, show management or other exhibitors while in the show ring or other conduct detrimental to the breed or the show is not allowed.
  - f. Challenging, threatening or interfering with an ethics committee appointed by show management to monitor the animal on exhibit on the show grounds.

#### **Open Show Rules**

1. A Banner will be presented to the "Supreme Champion" of all Dairy Breeds as designated by the judge.
2. A Plaque will be presented to the "3 Best Females" of all Dairy Breeds, donated by Countryside Veterinary Clinic.
3. An exhibitor may show as many animals as they have entered in single classes. No exhibitor may receive more than two premiums in any class.
4. Upon the request of the Superintendent of Cattle; exhibitors must furnish animals to be used in the Youth Judging Contest.
5. The management assumes no responsibility in case of loss or damage to stock or other exhibits from any cause, and reserves the right to order any examination or test deemed necessary to determine the existence of any suspected disease or conditions in any animal exhibited.
6. Dogs are not allowed on the Lewis County Fairgrounds including inside the barns during fair week.

#### **4-H/FFA Only Rules**

1. Each exhibitor OWNING their animal shall not exhibit more than (2) bovine per class.
2. Each exhibitor with a NON-OWNED animal may register two non-owned animals of that species as their project animals but may be restricted to showing only one of these animals at the superintendent's discretion. This applies to the county and state level. An approved certificate of non-ownership must be on file at the Lewis County Cooperative Extension 4-H Office by **June 1st**.

3. Exhibitors must be present at the time of judging. Each member is expected to be responsible for the showing of his/her own animal. Exceptions can be made under such circumstances or conditions as the 4-H program staff and/or Cattle Superintendent may determine necessary.
4. Cloverbud Showman – Can compete in showmanship class but not in the competitive breed class.

#### **Holstein Show -Rules**

1. A \$2.00 per animal entry fee is expected for animals entered by July 2nd. There is no entry fee for showmanship or group classes. Entries submitted after July 2nd until Monday July 20th will be \$10.00 per animal. Entries completed online by July 17 will be entered in the show catalog. No entries are accepted after Monday 8 pm July 20. Entry fees will be paid online at completion of signing up on Fair Entries.
2. All exhibitors must be members of the New York Holstein Association 30 days prior to the county show. Any first time member will be accepted up to 8:00 p.m. on Thursday, July 23, 2026
3. Conformation Show Classes – To be a Junior Animal in the class, the animal will need to be transferred into the youth's name or a Holstein lease completed by July 15th to a junior member.
4. Junior animals are to be shown by a member of the Lewis County Junior Holstein Club. If shown in any class or championship by anyone other than a Junior Holstein Club member, the animal becomes a senior.
5. Animals must be registered in the name of the exhibitor as of the day of the county show. Loaner and non-ownership animals must be owned by a Lewis County Holstein club member and be pre-approved by the Holstein club. This rule is applicable to county level shows.
6. Registration papers can be pending at the time of the entry but must be available on show day or the animal may not be exhibited. U.S. or Canadian registration papers only. All papers will be checked on Monday at check-in prior to the show.
- 7.. An exhibitor in a group class may be a family using the same herd prefix. For youth group class credit, can be family owned if it is by siblings of youth age.
- 8.. Total Performance Award will be based on: All records must be verified and official DHIC.  
50% Type, 25% Milk and 25% Fat  
For Type - Each cow will get her points for type based on her placing within her class:  
First place - 50 points; Second place - 48 points; Third place - 46 points  
For Milk / Fat - 25 points for the highest milk / fat record of the most recent 305-day lactation: First place - 25 points; Second place - 24 points; Third place - 23 points
- 9.. All entries in the three-year-old or older cow class must have actual 305 day records. It must be completed between the dates of June 1, previous year, and June 1, current year, (no later than 305 days) even if it doesn't qualify for the production award. All records must be there to be verified no later than Monday evening during check-in and must be entered to qualify for total performance. If record does not qualify, put on entry "does not qualify".
10. Official Canadian Production records will be accepted.
11. Assignment of points on jointly owned animals for Premier Breeder and Premier Exhibitor must be designated on entry for show.
12. The Holstein club would appreciate everyone abiding by ALL the Holstein Club Code of Ethics and show ring policy.
13. The show committee has the right to interpret all rules and regulations of the show.
14. All animals entered in the show must meet the health requirements as listed in the County Fair exhibitor handbook.

## DIVISION 150 – Dairy Bred (OPEN SHOW)

Wednesday 9:30  
Breeds: Holstein

Ayrshire, Brown Swiss,  
Guernsey, Jersey, Heritage

### Entry Fees – \$10

Class:	1 <sup>st</sup>	2 <sup>nd</sup>	3 <sup>rd</sup>	4 <sup>th</sup>	5 <sup>th</sup>	6 to-?
01. Spring Heifer Calf born March - May 2026	\$35	\$25	\$20	\$15	\$10	\$5
02. Winter Heifer Calf born December 2025-February 2026	\$35	\$25	\$20	\$15	\$10	\$5
03. Fall Heifer Calf born Sept - November 2025	\$35	\$25	\$20	\$15	\$10	\$5
04. Summer Yearling Heifer June - August 2025	\$35	\$25	\$20	\$15	\$10	\$5
05. Spring Yearling Heifer March - May 2025	\$35	\$25	\$20	\$15	\$10	\$5
06. Winter Yearling Heifer December 2024 - February 2025	\$35	\$25	\$20	\$15	\$10	\$5
07. Fall Yearling Heifer born Sept - November 2024	\$35	\$25	\$20	\$15	\$10	\$5

☺ **AWARDS: JUNIOR CHAMPION - UNDER 2 YEARS**  
**RESERVE JR. CHAMPION – UNDER 2 YEARS**  
**JUNIOR SUPREME CHAMPION**

**\$100**  
**Ribbon Ribbon**  
**\$100**

08. Junior Best of 3. Group to consist of 3 Jr. Females never calved. All bred & at least 1 owned by exhibitor.	\$35	\$25	\$20	\$15	\$10	\$5
---	------	------	------	------	------	-----

**Milking Classes start at 1:30 pm**

09. Milking Yearling born after August 2024	\$45	\$35	\$30	\$25	\$20	\$10
10. Summer Jr. 2 yr. old Cow born June - August 2024	\$45	\$35	\$30	\$25	\$20	\$10
11. Junior 2 yr. old Cow born March-May 2024	\$45	\$35	\$30	\$25	\$20	\$10
12. Senior 2 yr. old Cow born September 2023-February 2024	\$45	\$35	\$30	\$25	\$20	\$10
13. Junior 3 yr. old Cow born March -August 2023	\$45	\$35	\$30	\$25	\$20	\$10

☺ **AWARDS: Intermediate Champion**  
**Intermediate Reserve Champion**  
(Holsteins only, unless there are 10 or more cows in classes 9-13 AND 14-18 for colored breed classes)

**Ribbon**  
**Ribbon**

14. Senior 3 yr. old Cow born September 2022 – February 2023	\$45	\$35	\$30	\$25	\$20	\$10
15. 4 year old Cow - born September 2021 – August 2022	\$45	\$35	\$30	\$25	\$20	\$10
16. 5 year old Cow- born September 2020 – August 2021	\$45	\$35	\$30	\$25	\$20	\$10
17. Aged Cow, 6 yrs. and over born prior to September 2020	\$45	\$35	\$30	\$25	\$20	\$10
18. Iron Grandma 10 yrs. Old or older OR 125,000 lbs. of milk	\$45	\$35	\$30	\$25	\$20	\$10

☺ **AWARDS: Best Udder in each milking class**  
**Sr. Champion, 2 yrs. or older**  
**Reserve Senior Champion**  
**Grand Champion Female**  
**Reserve Grand Champion Female**

**\$10**  
**\$50**  
**\$25**  
**\$75**  
**\$50**

**EACH BREED WILL FINISH GROUPS BEFORE NEXT BREED STARTS THE SELECTION OF THE CHAMPIONS**

19. Exhibitor's Herd to consist of 5 animals: 2 over 2 yrs. old, 2 under 2 yrs. old and 1 of any age; and all owned/family owned	\$45	\$35	\$30	\$25	\$20
20. Best 3 Females, 3 females, at least 3 months old, all bred and at least 1 owned by exhibitor	\$45	\$35	\$30	\$25	\$20
21. Produce of Dam to consist of 2 animals, any age, produce of one dam	\$45	\$35	\$30	\$25	\$20
22. Dam – Daughter	\$45	\$35	\$30	\$25	\$20

☺ **AWARDS: Supreme Champion - of all Dairy Breeds**  
as designated by the judge: **\$100 & Banner**  
**3 Best Females** of all Dairy Breeds  
Sponsored by Countryside Veterinary Clinic **\$100 & Plaque**

☺ **AWARDS:HERDSMANSHIP AWARD**

Herdsmanship \$25.00 , PLAQUE, and special prize  
Herd to consist of at least 5 animals. Unannounced periodical inspections will be made of exhibitors and scored on the following basis:

Manner in which exhibitors cares for and shows their exhibits.  
Neatness and cleanliness of stalls, bedding, animals on exhibit, and exhibit area.

Use of farm sign and marking of exhibits.  
Cooperation with Superintendent and others in keeping the entire exhibit area neat and attractive.

Adherence to the overall rules of the Lewis County Fair

**Premier Breeder Banner**  
**Premier Exhibitor Banner** ] Holsteins & Combined Colored Breeds

**Premier Breeder and Exhibitor  
(Points to be figured by the exhibitor using the scale below, not using more than 5 animals)**

**MILKING FEMALES**

Place	<b>1<sup>st</sup></b>	<b>2<sup>nd</sup></b>	<b>3rd</b>	<b>4th</b>	<b>5<sup>th</sup></b>	<b>6th</b>	<b>7th</b>	<b>8th</b>
Points	20	18	16	14	12	10	8	6

**JUNIOR FEMALES**

Place	<b>1<sup>st</sup></b>	<b>2<sup>nd</sup></b>	<b>3rd</b>	<b>4th</b>	<b>5<sup>th</sup></b>	<b>6th</b>	<b>7th</b>	<b>8th</b>
Points	16	14	12	10	8	6	4	2

<p><b>Lewis County Holstein Club Show - Friday</b>  <b>Jr. Lewis County Holstein Show and Sr. Lewis County Holstein Show</b></p>
--

**Entry Fees – \$2 per animal entered.**

**Class:**

01. Spring Heifer Calf born March - May 2026
02. Winter Heifer Calf born December 2025-February 2026
03. Fall Heifer Calf born Sept - November 2025
04. Summer Yearling Heifer born June - August 2025
05. Spring Yearling Heifer March - May 2025
06. Winter Yearling Heifer December 2024 - February 2025
07. Fall Yearling Heifer born Sept - November 2024

- \* AWARDS: JUNIOR CHAMPION  
RESERVE JUNIOR CHAMPION  
JUNIOR SUPREME CHAMPION  
JUNIOR BEST BRED & OWNED**

08. Junior Best of 3. Group to consist of 3 Jr. Females never calved. All bred & at least 1 owned by the exhibitor. \*

**Milking Classes start at 1:30 pm**

09. Milking Yearling born after August 2024
10. Summer Jr. 2 year-old Cow born June - August 2024
11. Junior 2 year-old Cow born March-May 2024
12. Senior 2 year-old Cow born September 2023-February 2024
13. Junior 3 year-old Cow born March -August 2023

- \* AWARDS: Intermediate Champion  
Intermediate Reserve Champion**

(Holsteins only, unless there are 10 or more cows in classes 9-13 AND 14-18 for colored breed classes)

14. Senior 3 year-old Cow born September 2022- February 2023
15. 4 year old Cow - born September 2021 - August 2022
16. 5 year old Cow- born September 2020 - August 2021
17. Aged Cow, 6 years and over born prior to September 2020
18. Iron Grandma 10 years old or older OR 125,000 lbs. of milk

- \* AWARDS: Best Udder in each milking class  
Senior Champion  
Reserve Senior Champion  
Grand Champion  
Reserve Grand Champion**

19. Exhibitor's Herd: Herd shall consist of 5 animals, 2 over 2 years old, 2 under 2 years old and 1 of any age; 3 must be bred by the family and all owned/family owned\*
20. Best 3 Females: 3 females, at least 3 months old, all bred and at least 1 owned/family owned\*
21. Produce of Dam to consist of 2 animals, any age, produce of one dam
22. Dam – Daughter

\* Family owned = owned by a sibling of 4H age

- \* AWARDS: Supreme Champion - of all Dairy Breeds  
as designated by the judge  
Senior BEST BRED & OWNED**

**Premiere Breeder and Exhibitor  
(Points to be figured by the exhibitor using the scale below, not using more than 5 animals)**

**MILKING FEMALES**

Place	1 <sup>st</sup>	2 <sup>nd</sup>	3rd	4th	5 <sup>th</sup>	6th	7th	8th
Points	20	18	16	14	12	10	8	6

**JUNIOR FEMALES**

Place	1 <sup>st</sup>	2 <sup>nd</sup>	3rd	4th	5 <sup>th</sup>	6th	7th	8th
Points	16	14	12	10	8	6	4	2

**HOLSTEIN SHOW SHOWMANSHIP - Friday at 9:30 a.m.**

Animals in Showmanship classes must be owned or properly leased and shown by the exhibitor. Showmanship entries must include age of exhibitor as of January 1st of that year.

**Showmanship Classes are as followed:**

Little Britches.....up to 7 years old  
 Non-Ownership class .....All Ages  
 Juniors.....8 to 11 years old  
 Intermediate.....12 to 15 years old  
 Seniors.....16 to 21 years old

- ❖ **Little Britches** show person will be able to show a non-owner animal. Little Britches must be able to handle their animals on their own and are not eligible for Master Showman. A parent/adult can be present with the show person.
- ❖ **Non-ownership animals.** This class is designed for Jr. Members that do not have their own animal at the fair and/or have not leased an animal for this show season but would still like to participate in showmanship. Showman must be a member of the Lewis County Holstein club.
- ❖ **Junior, Intermediate and Senior showman** must show animals owned or leased by them, unless there is an unforeseen circumstance, which needs to be approved by the Holstein Club Board.

The Show Committee has the right to move any Jr. Members to different classes to even out the class numbers. Jr. members can request to move up to an older class at any time.

**Dept C – Beef Cattle**

**Division 156 – Breeding Beef**

**Breeds:**

**Angus, Hereford, Highland, Shorthorn, All Other Registered Breeds, and  
Commercial or Crossbred**

**Entry Fees – 10 % of 1<sup>st</sup> premium, unless noted otherwise**

<b>Premium Class</b>	1 <sup>st</sup>	2 <sup>nd</sup>	3 <sup>rd</sup>	4 <sup>th</sup>	5 <sup>th</sup>	6 - ?
01. Jr. Heifer Calf, born on or after January 1 current year	\$30	\$25	\$20	\$15	\$10	\$5
02. Sr. Heifer Calf, born between 9/1 and 12/31 (previous year)	\$30	\$25	\$20	\$15	\$10	\$5
03. Summer Yearling, born between 7/1 and 8/31 (previous year)	\$30	\$25	\$20	\$15	\$10	\$5
04. Spring Yearling, born between 4/1 and 6/30 (previous year)	\$30	\$25	\$20	\$15	\$10	\$5
05. Jr. Yearling, born between 1/1 and 3/31 (previous year)	\$30	\$25	\$20	\$15	\$10	\$5
06. Sr. Yearling, born between 9/1 and 12/31 (preceding year)	\$30	\$25	\$20	\$15	\$10	\$5
07. Cow, 2 yr old, born between 1/1 and 8/31 (preceding year)	\$30	\$25	\$20	\$15	\$10	\$5
08. Cow/ Calf	\$40	\$30	\$20	\$15	\$10	
09. Best 2 females – owned by exhibitor	\$40	\$30	\$20	\$15	\$10	
10. Get-of-Sire – 2 animals, same sire (female only)	\$40	\$30	\$20	\$15	\$10	
11. Feeder Steer – Light weight	\$30	\$25	\$20	\$15	\$10	
12. Feeder Steer – Medium weight	\$30	\$25	\$20	\$15	\$10	
13. Feeder Steer – Heavy weight	\$30	\$25	\$20	\$15	\$10	
☺ <b>AWARDS: Grand Champion</b>	<b>\$25</b>					
<b>Champion Steer</b>	<b>\$25</b>					

In order to represent Lewis County at the New York State Fair in the beef show, you have to be an exhibitor for the whole week and winner of the Open Show. If you are not present all week, the highest placing animal that was there for the week will represent Lewis County at the New York State Fair.

## DEPT D - DIVISION 180 - OXEN

Follow rules in the Youth Department (Division 13)

### Class

01. Best Trained Team **\$25 \$18 \$12**  
Participant will demonstrate their expertise by taking their team through a timed obstacle course

## DEPT E - GOATS

Thursday-2:00 pm

Entry Fee - \$1.00 per animal and class

### General Rules

- Entries in this department close the Wednesday before Fair.
- All animals must be in place on the day of the show at 1:00 pm to show at 1:30 pm
- All goats exhibited must meet NYS health requirements
- Refer to animal health requirements outlined in the premium book
- Base date for computing the animal's age is the day the animal is judged
- The same animal may not be shown in both market and breeding classes
- Entries from Lewis County will be given priority, although entries from surrounding counties will be accepted

### Dept E - DIVISION 190 - DAIRY GOATS

dwarf & standard

each breed will will receive premiums for each class

Entry Fee: \$1 per class

Premium	1st	2nd	3rd	4th	5th
	\$10	\$8	\$6	\$4	\$2

### Class:

01. Jr. Doe kids, under 6 months
02. Sr. Doe kids, 6 months & under 12 months
03. Jr. Doelings, 12 months & under 18months
04. Sr. Doelings, 18 months & under 24 months

☺ **AWARD: Jr. Champion: \$10**

05. Doe under 2 years in milk
06. Doe, 2 years & under 3 years
07. Doe, 3 years & under 5 years
08. Doe, 5 years & older

☺ **AWARD: Sr. Champion: \$10**

09. Dam & Daughter

☺ **AWARD: Grand. Champion: \$15**

### Dept E - DIVISION 191 – MEAT GOATS

Entry Fee: \$1 per class

Premiums	1st	2nd	3rd
	\$10	\$6	\$4

### Class:

01. Doe kid, under 6 months
02. Doe kid, 6 months & under 12 months
03. Doe kid, 12 months & under 24 months

☺ **AWARD: Jr. Champion: \$10**

05. Doe 1 year old & under 2 (has kidded)
06. Doe, 2 years & under 3 years
07. Doe, 3 years & under 5 years
08. Doe, 5 years & older
09. Dam & Daughter

☺ **AWARD: Sr. Champion: \$10**

☺ **AWARD: Grand. Champion: \$15**

### Dept E - DIVISION 192 - MARKET GOATS

Entry Fee: \$1 per class

Premium	1st	2nd	3rd
	\$10	\$6	\$4

### Class:

01. Lightweight 0-34 lbs.
02. Medium weight 35-60 lbs.
03. Heavy weight 61 plus lbs.

(Based on the number of entries, these classes may be regrouped to have more equal numbers in each class.)

## DEPT F - SHEEP

### Dept F - DIVISION 195 - OPEN SHEEP SHOW

Saturday - 1:30 pm

Entry Fee: \$1 per class

### General Rules

- Entries in this department close the Wednesday before Fair.
- All animals must be in place on the day of the show at 1:00 pm to show at 1:30 pm
- All sheep exhibited must meet New York State health requirements.
- Refer to animal health requirements outlined in the premium book
- Base date for computing the animal's age is the day the animal is judged
- The same animal may not be shown in both market and breeding classes
- Sheep must be sheared or blocked according to their breed
- Entries from Lewis County will be given priority, although entries from surrounding counties will be accepted

Entry Fee: \$1 per class

Premiums	1st	2nd	3rd
	\$10	\$6	\$4

### Class:

01. Ram lamb, under 6 months
02. Ram lamb, 6 months & under 12 months
03. Ram 1 year & under 2 years

☺ **AWARD: Champion Ram: \$10**

04. Spring ewe lamb, under 6 months
05. Fall ewe lamb, 9 months to 6 months
06. Ewe 1 year & under 2 years
07. Ewe 2 years or older

☺ **AWARD: Champion Ewe: \$10**

08. Purebred Farm Flock – consists of a Ram of any age, an Ewe lamb and 2 ewes of any age
09. Ewe with lambs

☺ **AWARD: Grand. Champion: \$15**

### Dept F - DIVISION 196 - MARKET LAMBS

Entry Fee: \$1 per class

Premium	1st	2nd	3rd
	\$10	\$6	\$4

### Class:

01. Market lamb under 100 pounds
02. Market lamb 100 pounds and over

# DEPT F1 - Rabbits

## Dept F1 - DIVISION 197 RABBITS – COMMERCIAL BREEDS ANY PUREBRED

Entry Fee: \$1 per class

Premium	<u>1st</u>	<u>2nd</u>	<u>3rd</u>
	\$10	\$6	\$4

### Class Numbers:

01. Junior Buck - 3 months to 6 months of age
02. Intermediate Buck - 6 months of age to 8 months of age
03. Senior Buck - 8 months and over
04. Junior Doe - 3 months to 6 months of age
05. Intermediate Doe - 6 months to 8 months of age
06. Senior Doe - 8 months and over

## Dept F1 - DIVISION 198 RABBITS – FANCY BREEDS ANY PUREBRED

Entry Fee: \$1 per class

Premium	<u>1st</u>	<u>2nd</u>	<u>3rd</u>
	\$10	\$6	\$4

### Class Numbers:

01. Jr. Buck - 3 months - 6 months
02. Intermediate Buck – 6 months of age to 8 months of age
03. Sr. Buck - 8 months and over
04. Jr. Doe - 3 months - 6 months
05. Intermediate Doe - 6 months of age to 8 months of age
06. Sr. Doe over 6 months

## Dept F1 - DIVISION 199 RABBITS – 4-H PROJECT RABBIT

Any rabbit of unknown or mixed breed origin

Entry Fee: \$1 per class

Premium	<u>1st</u>	<u>2nd</u>	<u>3rd</u>
	\$10	\$6	\$4

### Class Numbers:

01. Junior Buck - 3-6 months
02. Senior Buck - over 6 months
03. Junior Doe – 3-6 months
04. Senior Doe – over 6 months

## DEPT S DIVISION 070 – SCHOOL EXHIBITS

Education Exhibit, Elementary and Secondary Schools

Minimum Premiums, \$181.00

### Class 01: - SCHOOL EXHIBITS

Minimum Premiums - \$181.00

### GENERAL RULES

1. Exhibits may be in any subject area resulting from school studies.
2. Each exhibit must come from a present student of the Lewis County schools.
3. No entry fee is required but each exhibit must be labeled both with student's name and his school and home address.
4. Each exhibit must be made or prepared by the exhibitor during the current year.
5. No student may enter more than one project in a subject matter.
6. The Fair Association assumes no responsibility for lost or damaged exhibits.
7. All exhibits will be judged by the same group of judges.
8. Judging in all exhibits will be done on their merit. All exhibits of truly outstanding quality will be placed in the Excellent group, followed by Good. Cash prizes and ribbons in all classes for excellent and good will be given. All awards will be made according to a point system as follows.  
Excellent – 10 points; Good – 8 points.

## Department S DIVISION 071 – SPELLING CONTEST

Premiums Allowed \$420.00

Leslie LaRose 315-779-7015

Friday, July 24th- 9:00 a.m.  
(LeRoy Nichols Youth Building)

### PRELIMINARY CONTESTS

#### Class 01: - Grades: 1 & 2 at 9:00 - 9:45 a.m.

The contest will be open to pupils in the schools of the county who shall not have entered 3rd grade at the time of the fair contest. Words will be chosen from basal texts for 2nd grade.

#### Class 02: - Grades: 3 & 4 at 10:00 - 10:45 a.m.

The contest will be open to pupils in the schools of the county who shall not have entered 5th grade at the time of the fair contest. Words will be chosen from basal texts for 4th grade.

#### Class 03: - Grades: 5 & 6 at 11:00 - 11:45 a.m.

The contest will be open to pupils in the schools of the county who shall not have entered 7th grade at the time of the fair contest. Words will be chosen from basal texts for 6th grade.

#### Class 04: - Grades: 7 & 8 at 12:00 - 12:45 p.m.

The contest will be open to pupils in the schools of the county who shall not have entered 9th grade at the time of the fair contest. Words will be chosen from basal texts for 8th grade.

Through school contests held under the supervision of school principals, a number of students from 1 to 3 (based on enrollment) will be chosen to represent the school in the contest held at the Lewis County Fair. Five cash prizes of \$35.00, \$25.00, \$20.00, \$15.00, and \$10.00 will be given to the best spellers as determined by the county contest.

# OPEN

## COMPETITIVE EXHIBITS

**\*\*Remember - all entries in Divisions 200 – 347 must be pre-registered by July 15<sup>th</sup> midnight online or 5:00 pm at Fair Office.**

### DEPT G - FLOWERS

Sheree Lyndaker - **SUPERINTENDENT**  
(Amateurs Only)

- All exhibits must have been grown by the exhibitor. Purchased greenhouse plants and/or flowers cannot compete for any exhibits. In judging, quality will be considered in preference to numbers.
- All articles once in the hall are under control and subject to the order of the Association and its officers, and may not be removed or withdrawn without permission.
- All entries can only be shown 1 year, no repeats allowed.
- Premiums will not be awarded on articles not worthy.
- All exhibits may be brought in starting at 10:00 a.m. on the Sunday before fair and must be in place by 2:00 P.M.**
- If an item is listed you must put it in that class. (not in item not listed)
- EXHIBITS MAY BE PICKED UP SUNDAY AFTER FAIR FROM 8:00 A.M. – 11 A.M.

### Dept G - DIVISION 200 – FLOWER DISPLAYS

(Amateurs Only)

**Entry Fee: \$1 per class**

**Class 01 - Shadow boxes (24" x 24" x 11 deep)**  
(Limited to first 6 exhibitors.)

Display by organizations or individuals. (May consist of garden flowers, house plants, dried material, baskets and vases of flowers, designs, etc.)

**Scale of Points:**

Quality - 50    Display - 30    Color Combination - 20    Total - 100

**Premiums**

75 or more points – \$10 and Blue Ribbon  
50 – 74 points      \$6 and Red Ribbon

**Class 02 - "BREAKFAST IN BED (limited to first 4 exhibitors)**

**Premiums: 1<sup>st</sup> - \$7    2<sup>nd</sup> - \$6    3<sup>rd</sup> - \$5**

Arrangement for a tray. Must include arrangement, tray, dishes and napkin. Placemat may be used. No silverware. Accessories permitted.

**AWARD: Best of Show:      \$15**

### Dept G - DIVISION 201 – PLANTS

**Entry Fee: \$0.50 per class**

**Premium's**      **1<sup>st</sup>**      **2<sup>nd</sup>**      **3<sup>rd</sup>**  
                         \$3      \$2      \$1

**Class:**

- Best Hanging Container (flowering)
- Best Hanging Container (foliage)
- Specimen any variety house plant,      foliage
- Specimen any variety house plant,      flowering

- Specimen African Violet
- Collection African Violets, at least 5 varieties
- Display of Cactus, at least 5 varieties
- Best Cactus, flowering
- Specimen Christmas Cactus
- Best Geranium
- Specimen Sansevieria
- Specimen Aglaonema (Silver King, Silver Queen)
- Specimen Dracaena
- Specimen Jade Plant
- Specimen Prayer Plant
- Best Potted Petunia, Double Flowering
- Best Potted Petunia, Single Flowering
- Best Display of Ivy
- Best Display of Philodendron
- Specimen 1 Caladium, any variety
- Best Collection Succulents, at least 5 varieties
- Terrariums
- Plant in most unusual container, named
- Any Variety plant, not listed, potted, named
- Specimen Hens and chickens
- ZZ (zamioculcas zamiifolia)
- Collection of 3 herbs
- Pothos
- Fairy Garden
- Orchid

© **AWARD: Best of Show:      \$8**

### Dept G - DIVISION 202 – CUT FLOWERS

(Amateurs Only)

A display of flowers should be in one suitable container with or without greens. Arrangement and effect to be considered in judging.  
**Best display in each of the following classes.**

**Entry Fee: 0.50 per class**

**Premiums:**      **1<sup>st</sup>**      **2<sup>nd</sup>**      **3<sup>rd</sup>**  
                         \$3      \$2      \$1

**Class:**

- Astilbe, 3 stems
- Allium, 3 stems
- Centaurea (Bachelor's Button), 5 stems
- Bee Balm, 5 stems
- Calendula, 5 stems
- Candytuft, 5 stems
- Canterbury Bells, 5 stems
- Celosia, 3 trusses
- Cone Flower, 5 stems
- Cosmo, 3 stems
- Cleome, 3 trusses
- Coreopsis, 5 stems
- Dahlia, 3 stems, any variety
- Delphinium, 1 spike
- Dianthus 2 stems
- Fern Leaf Bleeding Heart, 5 stems
- Fever Few, 5 stems
- Globe Thistle, 3 stems
- Gloriosa Daisy, 5 stems
- Hollyhock, 5 blossoms (off stalk)
- Garden Lily, 1 stem, multi-color (not daylily)
- Garden Lily, 1 stem, orange (not daylily)
- Garden Lily, 1 stem, pink (not daylily)
- Garden Lily, 1 stem, white (not daylily)
- Garden Lily, 1 stem, yellow (not daylily)
- Garden Lily, 1 stem, any other (not daylily)
- Gladiola, 1 spike
- Liatris, 3 stems
- Marigold, African, 5 stems, lg blossoms
- Marigold, French, 5 stems, sm blossoms
- Nicotiana, 6 trusses
- Pansy, 5 blooms
- Petunia, double, 5 stalks
- Petunia, single, 5 stalks
- Phlox, 5 stems
- Rose, 1 stem, red
- Rose, 1 stem, yellow
- Rose, 1 stem, any color

39. Rose, Miniature, 1 stem, (any color)
40. Ranunculus, 1 stem
41. Shasta Daisy, 5 stems
42. Snapdragons, 5 stems
43. Sun Flowers, 3 blossoms, largest
44. Sun Globe, 3 stems
45. Sweet Peas, 5 stems
46. Sweet William, 3 stems
47. Verbena, 5 trusses
48. Veronica, 5 stems
49. Yarrow
50. Zinnias, 5 stems
51. Variety, not listed, 3 stems
52. Unusual Flowers, names, 1 stem
- 53.. Largest Flower

☺ **AWARD: Best of Show: \$8**

### Dept G – DIVISION 203 – FLOWER ARRANGEMENTS

Accessories permitted in all classes

**Entry Fee: \$0.50 per class**

<b>Premiums</b>	<u>1<sup>st</sup></u>	<u>2<sup>nd</sup></u>	<u>3<sup>rd</sup></u>
	\$4	\$3	\$2

**Class:**

01. Old Fashion Arrangement of Flowers in Old Fashion Container
02. Arrangement of Flowers in a Cup and Saucer
03. Arrangement using Figurine as a Focal Point
04. Best Display of Flowers & Container in Tones of 1 Color
05. Arrangement of Garden Flowers in Pitcher
06. Arrangement for New Mothers
07. Centerpiece for banquet table
08. Arrangement suggesting a Holiday, (Not Christmas), Accessories permitted
09. Arrangement suggesting Christmas, Accessories permitted
10. Arrangement in Wooden Container
11. Arrangement of Wild Flowers
12. Arrangement of Flowers in a Shell
13. Arrangement in a Teapot
14. Arrangement of Flowers featuring Geranium Blooms
15. Arrangement for "Young and Old" combining Fresh & Dried Material
16. Centerpiece with Candle(s)
17. Miniature Arrangement -(Height under 5 inches)
18. Foliage Arrangement - (No flowers)
19. Collection of 3 bud vase arrangements
20. Arrangement to match theme: *As American As The Lewis County Fair*
21. All around arrangement in a vase
22. One sided arrangement in a basket
23. Contemporary Arrangement
24. Arrangement in a mug
25. Arrangement in a watering can

☺ **AWARD: Best of Show: \$8**

☺ **AWARD: Best of Dept. G: \$15**

### Dept H – FARM & GARDEN PRODUCE

**Sheree Lyndaker - SUPERINTENDENT**

All entries must be presented 10am-2pm **SUNDAY before fair**

Entries may be picked up Sunday following from 8 – 11 a.m.

**Pre-Registration due by July 15<sup>th</sup> midnight online or 5:00 p.m. at Fair Office**

### Dept H - DIVISION 225 – VEGETABLES, HERBS, and FRUIT

(Exhibitors limited to one entry per class, Homegrown.  
All entries must be washed & cleaned)

**Entry Fee: \$0.50 per class**

<b>Premiums:</b>	<u>1<sup>st</sup></u>	<u>2<sup>nd</sup></u>	<u>3<sup>rd</sup></u>
	\$3	\$2	\$1

**Class:**

01. Beans, Green-snap, 12 pods, edible condition
02. Beans, Yellow-snap, 12 pods, edible condition
03. Cylindrical Beets, 5, Tops removed

04. Beets, 5, Tops removed
05. Beets 5, Use for greens, stems and leaves attached
06. Broccoli, 1 head
07. Cabbage, 1 Head, early
08. Carrots, 5
09. Carrots, 5, multi-colored
10. Celery, 1 plant
11. Corn, sweet, 3 ears
12. Cucumbers, 3, for dill pickles, 3 to 4 inches
13. Cucumbers, 3, edible condition
14. Dill, Bunch of 3 seed heads
15. Garlic, 3 bulbs
16. Gourd
17. Lettuce, 1 plant, loose leaf variety
18. Lettuce, 1 plant, crisp head variety
19. Onions, 3 yellow
20. Onions, 3 white
21. Onions, 3 red
22. Onions, 8 scallions
23. Onions, 3 sweet Spanish
24. Parsley, 1 plant
25. Peas, green, edible condition, 12 pods
26. Peas, green flat, edible condition, 12 pods
27. Peppers, 3 hot
28. Peppers, 3 sweet
29. Potatoes, 3, early
30. Potatoes, 3, late
31. Potatoes, 3, Multicolored
32. Radishes, 5 red –tops trimmed
33. Rhubarb, 5 stalks, bunch
34. Spinach, 3 plants
35. Squash, summer, yellow (3", not over 10")
36. Squash, summer, green (3", not over 10")
37. Squash, summer, scallop variety
38. Swiss Chard, 1 plant, Garden variety
39. Swiss Chard, 1 plant, Red
40. Tomatoes, Ripe, 3, any variety
41. Tomatoes, Cherry, 5, any variety
42. Turnips, 3
43. Miscellaneous, any other vegetable
44. Most Unusual Vegetable
45. Fruit, Raspberries, 1/2 pint
46. Fruit, Any Other

☺ **AWARD: Best of Show: \$8**

### Dept H - DIVISION 226 – COLLECTIONS, EXHIBITS

**Entry Fee: \$0.50 per class,**

<b>Premiums:</b>	<u>1<sup>st</sup></u>	<u>2<sup>nd</sup></u>	<u>3<sup>rd</sup></u>
	\$4	\$3	\$2

**Class:**

01. Best Collection Tomatoes, Correctly Labeled Specimens each
02. Best Collection Potatoes, 3 Tubers Each, Correctly Labeled
03. Best Package, 6 Varieties for Small Family, correctly Labeled
04. Best Collection Green Herbs, at least 5 varieties
05. Best Collection Vegetables Grown in a Single Home Garden, 12 varieties, Correctly Labeled **\$8, \$6, \$4**

☺ **AWARD: Best of Show: \$8**

### Dept H - DIVISION 227 – HONEY PRODUCTS

Samples produced this year by exhibitor  
(Exhibitor limited to one entry per class)

**Entry Fee: \$0.50 per class**

<b>Premiums</b>	<u>1<sup>st</sup></u>	<u>2<sup>nd</sup></u>	<u>3<sup>rd</sup></u>
	\$4	\$3	\$2

**CLASS:**

01. Honey (in glass jar)
02. Honey Comb
03. Bees Wax

☺ **AWARD: Best of Show: \$8**

## Dept H - DIVISION 228-- MAPLE PRODUCTS

Contact Lewis County Maple Producers Assoc. at 346-6829 or 486-7933 or Lewis County Coop. Extension office at 376-5270 for Proper Containers

- All entries must be delivered to the fair office by 3:00 pm Sunday.
- Entries may be made by individuals only; only 1 entry will be allowed per exhibitor per class, only one entry allowed per maple production facility. All products entered for judging must be made by the exhibiting producer, within the year it is judged.
- Entries are limited to pure maple products, no foreign products added.
- Each syrup entry **MUST** be in a 12-oz. glass container only. One unmarked and 1 completely retail labeled. Maple Cream must be in a ½ lb. **clear glass** container. All products must be in indicated packaging with producer's standard identifying label, ready for retail market. All retail labels must conform to NYS Ag & Markets labeling requirements.
- All syrup containers must display a label identifying the syrup as to grade. See class descriptions below.
- Must submit 2 containers.
- Entries will be judged by Lewis County Maple Producers

**Entry Fee: \$0.50 per class**

Premiums	1st	2nd	3rd
	\$8	\$6	\$4

### Class:

01. Grade A golden color and delicate taste (12 oz. (355ml.) clear glass container only.)
02. Grade A amber color and rich taste (12 oz. (355 ml) clear glass container only.)
03. Grade A dark color and robust taste. (12 oz. (355 ml.) clear glass container only)
04. Grade A very dark color and strong taste (12 oz. (355ml) clear glass Container only)
05. Maple Cream (1/2 lb. (226.4g) clear glass container only)
06. Maple Sugar uncoated, fancy molds (at least 1/2lb (226.4 g.) Container) in clear plastic tub or container
07. Maple Sugar granulated (at least ½ lb. (226.4 g.) in clear glass container or Mason jar.

☺ **AWARD: Best of Show: \$12**

One (1) of the containers of Pure Maple Syrup in each such entry will be sold, with proceeds donated by exhibitor to the American Maple Museum.

## Dept H - DIVISION 229-- EGGS

**Entry Fee: \$0.50 per class,**

Premiums:	1st	2nd	3rd
	\$4	\$3	\$2

### Class:

01. One dozen white eggs-displayed in clear or open carton
02. One dozen brown eggs-displayed in clear or open carton
03. One dozen Easter egger (or other multi-colored) eggs-displayed in clear or open carton
04. One half dozen eggs of any other bird species (quail, duck, etc.) displayed in clear or open carton

☺ **AWARD: Best of Show:\$8**

☺ **AWARD: Best of Department H: \$15**

## DEPT I - CULINARY

**Sheree Lyndaker - SUPERINTENDENT**

All entries must be presented 10am-2pm **SUNDAY before fair**

1. Only one entry in a class by the same exhibitor is allowed. All entries can only be shown 1 year, no repeats allowed.
2. No article will be received unless listed.

3. Premiums will not be awarded on articles not worthy.
  4. The exhibits may be picked up Sunday, 8:00 -11:00 a.m.
  5. Pies, cakes and breads can be picked up after they are judged on Monday at 5:00 p.m. or later. One piece must remain for display.
  6. All entries must be baked at home. **NO BOX MIXES. ALL HOMEMADE!**
- All entries are to be accompanied with recipes.**

**Department I-- 17+**

**Department I (YOUTH)-- 16 and younger**

**Pre-Registration due by July 15<sup>th</sup> midnight online or 5:00 p.m. at Fair Office**

## Dept I - DIVISION 230 - CAKES, CUPCAKES

**Entry Fee: \$0.50 per class**

Premiums	1st	2nd	3rd
	\$4	\$3	\$2

### Class:

01. White Layer Cake with Frosting
02. Chocolate Layer Cake with Frosting
03. Funfetti Cake with frosting
04. Carrot Cake with Frosting
05. Bundt Cake
06. Cake decorated to match theme
07. Cheesecake
08. Mock Cake, decorated
09. Decorated Cake
10. Cake not listed (unfrosted)
11. 3 chocolate cupcakes (frosted)
12. 3 red velvet cupcakes (frosted)
13. 3 chocolate peanut butter cupcakes (frosted)
14. Gluten Free Cupcakes, any flavor, frosted
15. 3 Fruit flavored cupcakes (frosted) (strawberry, blueberry,lemon, etc)
16. Cupcake, not listed (frosted)
17. Is It Cake? **NEW for 2026!**

Hyper realistic cakes that look like everyday objects

☺ **AWARD: Best of Show: \$8**

## Dept I - DIVISION 231 - CONFECTIONERY

**Entry Fee: \$0.50 per class**

Premiums	1st	2nd	3rd
	\$4	\$3	\$2

### Class:

01. Maple Fudge, 4, 1-inch pieces
02. Chocolate Fudge (cooked), 4, 1-in. pieces
03. Maple Walnut Fudge, 4, 1-inch pieces
04. Peanut Butter Fudge, 4, 1-inch pieces
05. Candy Not Listed, 4, 1-inch pieces
06. Best Display of Candies

\$5      \$4      \$3

☺ **AWARD: Best of Show: \$8**

## Dept I - DIVISION 232 - COOKIES

**Entry Fee: \$0.50 per class**

Premiums	1st	2nd	3rd
	\$4	\$3	\$2

### Class:

01. 3 Chocolate Whoopie Pies
02. 3 Sugar Cookies
03. 3 Chocolate Brownies
04. 3 loaded brownies (frosted, decorated with sprinkles/candy, etc.)
05. 3 Bar Cookies
06. 3 Molasses Cookies
07. 3 Oatmeal Cookies
08. 3 Macadamia Nut Cookies
09. 3 frosted cookies to match theme
10. 3 No bake cookies
11. 3 Gluten Free cookies
12. Cookie, not listed, 3
13. Macarons, 6
14. 3 Christmas Cookies
15. Chocolate Chip Cookies **NEW for 2026!**

☺ **AWARD: Best of Show: \$8**

## Dept I - DIVISION 233 - PIES/PASTRIES

**Entry Fee: \$0.50 per class**

Premiums	1st	2nd	3rd
	\$4	\$3	\$2

**Class:**

01. Apple
02. Lemon Meringue
03. Blueberry
04. Pumpkin
05. Rhubarb
06. Pecan
07. Banana Cream Pie
08. Fruit Turnover
09. Cherry
10. Pie, Not Listed

☺ **AWARD: Best of Show: \$8**

## Dept I - DIVISION 234 - QUICK BREADS, MUFFINS, BAKING POWDER BISCUITS

**Entry Fee: \$0.50 per class**

Premiums	1st	2nd	3rd
	\$3	\$2	\$1

**Class:**

01. Cornbread/Muffins
02. Banana Bread
03. Bread, not listed
04. Fruit Muffins, 3
05. 3 pumpkin muffins
06. 3 Baking Powder Biscuits
07. Cheese Biscuits
08. Coffee Cake
09. Zucchini Bread
10. Bran Muffin
11. Gluten Free Bread
12. Item Not listed

☺ **AWARD: Best of Show: \$8**

## Dept I - DIVISION 235 - YEAST BREAD AND ROLLS

**Entry Fee: \$0.50 per class**

Premiums	1st	2nd	3rd
	\$3	\$2	\$1

**Class:**

01. Loaf White Bread
02. Loaf Whole Wheat Bread
03. Rye Bread, loaf
04. Beer Bread, loaf
05. 3 Cinnamon Rolls
06. Gluten Free Bread
07. Bread, not listed
08. 3 dinner rolls
09. 3 Donuts
10. 3 Garlic Knots

☺ **AWARD: Best of Show: \$8**

## Dept I - DIVISION 236 - SOURDOUGH

All sourdough items must be created with your own sourdough starter and discard

**Entry Fee: \$0.50 per class**

Premiums	1st	2nd	3rd
	\$3	\$2	\$1

**Class:**

01. Round Loaf (whole)
02. Sandwich Loaf (sliced)
03. Savory inclusion loaf
04. Sweet inclusion loaf
05. Discard item- savory
06. Discard item- sweet

☺ **AWARD: Best of Show: \$8**

☺ **DEPT I AWARD: Best of Department I: \$15**

## DEPT J- HOME PRESERVATIONS

1. All entries must be presented 10am-2pm **SUNDAY before fair**  
Entries can be picked up Sunday after fair 8 - 11 a.m.
2. All entries must be canned by the exhibitor since last year's fair.
3. All entries must be labeled with the month & year it was canned.
4. Collar or twist top - **removed**.
5. Exhibits must follow current USDA recommendations for processing. Fruits, tomatoes, jams, jellies and marmalades must be processed in hot water bath. Vegetables, including tomatoes with added vegetables, must be pressure canned.
6. Entries must have the recipe with a list of ingredients, directions and method of canning on a 3x5 card.
7. Limited to one entry per class.
8. No freezer jam.

**Pre-Registration due by July 15<sup>th</sup> midnight online or 5:00 p.m. at Fair Office**

## Dept J - DIVISION 237 - CANNED FRUIT

**Entry Fee: \$0.50 per class**

Premiums	1st	2nd	3rd
	\$3	\$2	\$1

**Class:**

01. Applesauce
02. Blackberries
03. Blueberries
04. Cherries, sour
05. Cherries, sweet
06. Peaches
07. Pears
08. Plums, Blue
09. Plums, Red
10. Raspberries, Black
11. Raspberries, Red
12. Strawberries
13. Any fruit, not listed above
14. Any fruit juice
15. Largest/Best Collection of Canned Fruit \$5 \$4 \$3
16. Rhubarb **NEW for 2026!**

☺ **AWARD: Best of Show: \$8**

## Dept J - DIVISION 238- CANNED VEGETABLES

(Samples to consist of one pint or quart)

**Entry Fee: \$0.50 per class**

Premiums	1st	2nd	3rd
	\$3	\$2	\$1

**Class:**

01. Beets
02. Carrots, sliced
03. Carrots, whole
04. Corn
05. Peas
06. String Beans, Green
07. String Beans, Yellow
08. Tomatoes
09. Pizza Sauce
10. Spaghetti Sauce
11. Canned Vegetable not listed
12. Largest/Best Collection of Canned Vegetables \$5 \$4 \$3
13. Best Collection of 10 Varieties Canned Vegetables \$5 \$4 \$3
14. Rainbow Collection (at least 4 Canned vegetables representing color of rainbow: Red, Orange, Yellow, Green, Blue, Purple)

☺ **AWARD: Best of Show: \$8**

## Dept J - DIVISION 239 - JAMS

(In Standard Jelly Glasses- samples to consist of one 1/2-pint jar)

Entry Fee: \$0.50 per class

Premiums	1st	2nd	3rd
	\$3	\$2	\$1

### Class:

- Blackberry
- Grape
- Marmalade
- Mixed Berry
- Onion
- Peach
- Cherry
- Elderberry
- Raspberry
- Strawberry
- Any jam not listed above

☺ AWARD: Best of Show: \$8

## Dept J - DIVISION 240 - JELLIES

(Samples to consist of one 1/2-pint jar)

Entry Fee: \$0.50 per class

Premiums	1st	2nd	3rd
	\$3	\$2	\$1

### Class:

- Apple
- Blackberry
- Strawberry Rhubarb
- Grape
- Raspberry
- Strawberry
- Currant
- Any jelly not listed above

☺ AWARD: Best of Show:\$8

## Dept J - DIVISION 241 - PICKLES

(Samples to consist of one pint or quart jar)

Entry Fee: \$0.50 per class

Premiums	1st	2nd	3rd
	\$3	\$2	\$1

### Class:

- Sweet Cucumber
- Bread and butter
- Beets
- Mustard
- Mixed
- Corn Relish
- Sweet Relish
- Chunk
- Pepper Sauce
- Chili Sauce
- Dill Pickles
- Sweet Pickles (not cucumber)
- Hot Peppers
- Sweet Peppers
- Dilly Beans
- Any pickle, not listed above
- Zucchini **NEW for 2026!**
- Largest, Separate and
- Best Display of Pickles

☺ AWARD: Best of Show: \$8

☺ DEPT J AWARD: Best of Dept J: \$15

## DEPT K – HOME ARTS

Sheree Lyndaker - Superintendent

- All entries must be presented 10am-2pm **SUNDAY before fair**  
Entries can be picked up Sunday after fair 8 - 11 a.m.
- Limited to one entry per class.
- All entries can only be shown 1 year, no repeats allowed.

ALL ARTICLES MUST BE NEW AND HANDMADE UNLESS OTHERWISE STATED. ONLY ONE ENTRY IN A CLASS BY THE SAME EXHIBITOR. NO ARTICLES WILL BE RECEIVED UNLESS LISTED. PREMIUMS WILL NOT BE AWARDED ON ARTICLES NOT WORTHY.

**Pre-Registration due by July 15<sup>th</sup> midnight online or 5:00 p.m. at Fair Office**

Department K-- 17+

Department K (YOUTH)- 16 and younger

## Dept K - DIVISION 242 - ADULT Clothing

(Home-Made)

Entry Fee: \$0.50 per class

Premiums	1st	2nd	3rd
	\$4	\$3	\$2

### Class:

- Skirt
- Dress
- Pajamas **NEW for 2026!**
- Apron
- Clothing article to match theme
- Blouse or other top
- Costume
- Clothing item not listed

☺ AWARD: Best of Show: \$8

## Dept K - DIVISION 243 - Temperature Blanket

A temperature blanket is a crochet or knit record of the temperature throughout a set time period using predetermined temperature ranges with associated yarn colors to create a unique masterpiece.Can enter any "tracking" category.

Entry Fee: \$0.50 per class

Premiums	1st	2nd	3rd
	\$4	\$3	\$2

### Class:

- |                      |      |     |     |
|----------------------|------|-----|-----|
| 01. Knit 3 months    |      |     |     |
| 02. Knit 6 months    |      |     |     |
| 03. Knit 1 year      | \$10 | \$7 | \$4 |
| 04. Crochet 3 months |      |     |     |
| 05. Crochet 6 months |      |     |     |
| 03. Crochet 1 year   | \$10 | \$7 | \$4 |

☺ AWARD: Best of Show: \$8

## Dept K - DIVISION 244 – AFGHANS/BEDSPREADS

Entry Fee: \$0.50 per class

Premiums	1st	2nd	3rd
	\$4	\$3	\$2

### Class:

- Crocheted
- Knitted
- Multicolored
- One Color
- Red, white & blue
- Bedspread
- Holiday Theme
- Item not listed

☺ AWARD: Best of Show: \$8

## Dept K - DIVISION 245- BAGS

**Entry Fee: \$0.50 per class**

<u>Premiums</u>	<u>1st</u>	<u>2nd</u>	<u>3rd</u>
	\$4	\$3	\$2

**Class:**

01. Tote Bag
02. Hand Bag
03. Crossbody
04. Makeup bag
05. Bag to match Theme
06. Clutch
07. Bag or Purse, not listed

☺ **AWARD: Best of Show: \$8**

## Dept K - DIVISION 246 - CROCHET (HAND)

**Entry Fee: \$0.50 per class**

<u>Premiums</u>	<u>1st</u>	<u>2nd</u>	<u>3rd</u>
	\$4	\$3	\$2

**Class:**

01. Lap Robe
02. Adult's Sweater
03. Adult's Hat
04. Winter Scarf
05. Coasters (4)
06. Shawl
07. Mittens – Adult
08. Crochet item not listed

☺ **AWARD: Best of Show: \$8**

## Dept K - DIVISION 247- EMBROIDERY/NEEDLEPOINT

**Entry Fee: \$0.50 per class**

<u>Premiums</u>	<u>1st</u>	<u>2nd</u>	<u>3rd</u>
	\$4	\$3	\$2

**Class:**

01. Needlepoint Picture
02. Embroidered repurposed clothing article
03. Embroidered Tablecloth
04. Embroidered pillowcases
05. Embroidered Towel
06. Embroidery not listed (not liquid)
07. Specimen Liquid Embroidery
08. Cross-stitch Bib
09. Cross-stitch Picture
10. Cross-stitch Quilt
11. Cross-stitch Greeting Card (not Christmas)
12. Counted Cross-stitch Table runner
13. Counted Cross-stitch, any not listed



☺ **AWARD: Best of Show: \$8**

## Dept K - DIVISION 248– INFANTS/CHILDRENS/PETS

(Home-Made)

(If not specified knit or crochet, articles must be sewn)

**Entry Fee: \$0.50 per class**

<u>Premiums</u>	<u>1st</u>	<u>2nd</u>	<u>3rd</u>
	\$4	\$3	\$2

**Class:**

01. Afghan, knitted
02. Afghan, crochet
03. Baby Combo (any combination of sweater, blanket, soft toy, clothing, foot wear, headwear) knit
04. Baby Combo (jacket, booties, bonnet), crochet
05. Baby Sweater, knit
06. Baby Sweater, crochet
07. Child Set (sweater, hat) knit
08. Child Set (sweater, hat) crochet
09. Child Sweater, knit
10. Child Sweater, crochet
11. Dress
12. Hat, Child
13. Jumper (dress without sleeves to go over a shirt)
14. Mittens, (Child), knit

15. Mittens, (Child), crochet
16. Mittens, (Infant), knit
17. Mittens, (infant), crochet
18. Quilt, Baby
19. Quilt, Child
20. Shirt
21. Skirt
22. Pants
23. Pajamas
24. Item not Listed
25. Costume

☺ **AWARD: Best of Show: \$8**

## Dept K - DIVISION 249 – KNITTING (HAND)

**Entry Fee: \$0.50 per class**

<u>Premiums</u>	<u>1st</u>	<u>2nd</u>	<u>3rd</u>
	\$4	\$3	\$2

**Class:**

01. Woman's Sweater
02. Man's Sweater
03. Socks
04. Adult's Hat
05. Winter Scarf
06. Dressy scarf
07. Women's Mittens
08. Man's Mittens
09. Shawl
10. Lap Robe
11. Knitting item Not Listed
12. Set of 2 dishcloths

☺ **AWARD: Best of Show: \$8**

## Dept K - DIVISION 250 - PILLOWS, FILLED

**Entry Fee: \$0.50 per class**

<u>Premiums</u>	<u>1st</u>	<u>2nd</u>	<u>3rd</u>
	\$4	\$3	\$2

**Class:**

01. Appliqué
02. Quilted
03. Embroidered
04. Crewel Embroidery
05. Cross-Stitch
06. Needlepoint
07. Smocked
08. Crocheted
09. Knit
10. Pillow Not Listed

☺ **AWARD: Best of Show: \$8**

## Dept K - DIVISION 251– QUILTS, COMFORTERS

New Quilts – MADE WITHIN THE LAST YEAR

**Entry Fee: \$0.50 per class**

<u>Premiums</u>	<u>1st</u>	<u>2nd</u>	<u>3rd</u>
	\$4	\$3	\$2

**Class:**

01. Panel Quilt *NEW for 2026!*
02. Hand Quilted piece larger than 60 inches
03. Hand Quilted less than 60 inches
04. Machine Quilted piece larger than 60 inches
05. Machine Quilted piece less than 60 inches
06. Applique quilt by Machine
07. Applique quilt by Hand
08. Miniature Quilt less than 18 inches
09. Paper pieced quilt
10. Quilt to match theme: *As American As the Lewis County Fair*
11. County Fair Themed Quilt
12. Rag Quilt *NEW for 2026!*
13. America 250 Quilt Block\* *NEW for 2026!*
14. TShirt/Memory Quilt *NEW for 2026!*
15. Quilt not listed

☺ **AWARD: Best of Show: \$8**

\*create one finished quilt block measuring 10.5x10.5 inches. The design is up to you, we encourage you get creative. Each block will be judged individually and displayed during the fair and will become property of the Lewis County Ag. Society. After the fair, all eligible blocks will be sewn together into one quilt. It will be quilted, bound and finished by Sew Crazy Fabric Shop.

## Dept K - DIVISION 252- RUGS

**Entry Fee: \$0.50 per class**

Premiums	1st	2nd	3rd
	\$4	\$3	\$2

**Class:**

01. Rag Rug, Woven
02. Braided Rug, Wool or cotton
03. Crocheted Rug
04. Hooked Rug
05. Any Rug Not listed

☺ **AWARD: Best of Show: \$8**

## Dept K - DIVISION 253 - SOFT TOYS

**Entry Fee: \$0.50 per class**

Premiums	1st	2nd	3rd
	\$4	\$3	\$2

**Class:**

01. Doll
02. Stuffed animal, knit
03. Stuffed animal, crochet
04. Doll clothes (3 articles) knit
05. Doll clothes (3 articles) crochet
06. Taggie Blanket
07. Toy not listed
08. Busy book

☺ **AWARD: Best of Show: \$8**

## Dept K - DIVISION 254 - SOLID CROCHETING (no holes)

**Entry Fee: \$0.50 per class**

Premiums	1st	2nd	3rd
	\$4	\$3	\$2

**Class:**

01. Centerpiece (14 inches or over)
02. Doilies (under 14 inches)
03. Set of 4 Placemats
04. Set of 2 Potholders, matching
05. Hot Plate Mats (3 or more)
06. Other Household Accessories
07. Tablecloth
08. Pillowcases, crochet trim
09. Dresser scarf, crochet trim
10. Solid Crochet Item not listed

☺ **AWARD: Best of Show: \$8**

## Dept K - DIVISION 255 FAIR BEAR

One Entry per person. You must use the pattern provided by the fairgrounds. Patterns can be picked up at the fair office or emailed.

**Entry Fee: \$0.50 per class**

Premiums	1st	2nd	3rd
	\$10	\$7	\$5

**Class:**

01. 16 years old & under
02. 17- 60 years old
03. 61 years old and over
04. Mommy & Me (grandma, aunt, etc.)

☺ **AWARD: Best of Show: \$8**

## Dept K - DIVISION 256 – Macrame

**Entry Fee: \$0.50 per class**

Premiums	1st	2nd	3rd
	\$4	\$3	\$2

**Class:**

01. Wall Hanging, multicolor

02. Wall Hanging, 1 color
03. Plant Hanger
04. Earrings
05. Shelf/Storage
06. Other Macrame item not listed

☺ **AWARD: Best of Show: \$8**

☺ **AWARD: Best of Dept K: \$15**

## DEPT L – ARTS & CRAFTS

**Sheree Lyndaker – SUPERINTENDENT**

1. All entries must be presented 10am-2pm **SUNDAY before fair**  
Entries can be picked up Sunday after fair 8 - 11 a.m.
2. Limited to one entry per class.
3. All entries can only be shown 1 year, no repeats allowed.

**ALL ARTICLES MUST BE NEW AND HANDMADE UNLESS OTHERWISE STATED. ONLY ONE ENTRY IN A CLASS BY THE SAME EXHIBITOR. NO ARTICLES WILL BE RECEIVED UNLESS LISTED. PREMIUMS WILL NOT BE AWARDED ON ARTICLES NOT WORTHY.**

**Pre-Registration due by July 15<sup>th</sup> midnight online or 5:00 p.m. at Fair Office, 2024**

Department L-- 17+

Department L (YOUTH)-- 16 and younger

## DEPT L - DIVISION 339 - CRAFTS

**\*All wreaths and wall hangings must have a way to be hung (ex. wire or door hanger)**

**Entry Fee: \$0.50 per class**

Premiums	1st	2nd	3rd
	\$4	\$3	\$2

**Class:**

01. Specimen of Leather Tooling
02. Flower Arrangements w/ Handmade Flowers
03. Wreath made from dried materials & dried flowers
04. Silk Flower Arrangement
05. Grapevine Wreath\*
06. Straw Wreath\*
07. Wreath, other material\*
08. Decorated Hat
09. Greeting Card
10. Decorative Birdhouse
11. Specimen Decoupage
12. Craft, not listed
13. Christmas cross-stitch
14. Cross-stitch Greeting Card (Christmas)
15. Door Decoration (not wreath)-Christmas
16. Christmas Tree Skirt
- 17.. Wreath – Christmas\*
18. Christmas Embroidery
19. Christmas Filled Pillow
20. Christmas Wall Hanging
21. Knitted Christmas Article
22. Crocheted Christmas Article
23. Quilted Christmas Article
24. Christmas Ornaments
25. Christmas Swag
26. Christmas Stocking
- 27 Christmas Quilt
28. Christmas (Specimen not listed)
29. Stained Glass item
30. Any holiday craft item (not Christmas)

31. Barn Quilt  
Must be a 3x3 foot square or smaller and cannot be on point (diamond shaped). Original designs are encouraged. If copied, credit should be given.

32. Diamond Dots

33. Wall Hanging to match the theme: *As American As The*

*Lewis County Fair*

34. Wood burning project

☺ **AWARD: Best of Show: \$8**

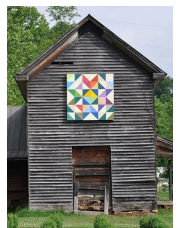

**DEPT L - DIVISION 340- HOBBIES (Amateur)****Entry Fee: \$0.50 per class**

<u>Premiums</u>	<u>1st</u>	<u>2nd</u>	<u>3rd</u>
	\$4	\$3	\$2

**Class:**

01. Best Single Hobby
02. Best 5 Articles
03. Best Collection Modern Coins
04. Best Single Hobby Handmade
05. Best 5 Articles, Handmade
06. Best 10 Articles, Handmade
07. Best Collection (not over 25) 1 Hobby
08. Best Collection (over 25)

☺ **AWARD: Best of Show: \$8****DEPT L - DIVISION 341 – JEWELRY HANDMADE****Entry Fee: \$0.50 per class**

<u>Premiums</u>	<u>1st</u>	<u>2nd</u>	<u>3rd</u>
	\$4	\$3	\$2

**Class:**

01. Necklace, silver
02. Necklace, beaded
03. Bracelet, silver
04. Bracelet, beaded
05. Earrings (1 pair) silver
06. Earrings, beaded
07. Leather Earrings
08. Leather Bracelet
09. Clay Earrings
10. Article to follow theme
11. Best Display
12. Jewelry not listed

☺ **AWARD: Best of Show: \$8****DEPT L - DIVISION 342 – WOOD CARVINGS****Entry Fee: \$0.50 per class**

<u>Premiums</u>	<u>1st</u>	<u>2nd</u>	<u>3rd</u>
	\$4	\$3	\$2 AM

**Class:**

01. Ornamental
02. Bowl
03. Burl item
04. Spoon
05. Fishing Lures (no more than 5)
06. Wood Carving not listed

☺ **AWARD: Best of Show: \$8****DEPT L - DIVISION 343 – WOODWORKING (Finished)****Entry Fee: \$0.50 per class**

<u>Premiums</u>	<u>1st</u>	<u>2nd</u>	<u>3rd</u>
	\$4	\$3	\$2

**Class:**

01. End Table
02. Chair
03. Clock
04. Towel Rack
05. Plant Stand
06. Lathe turned Lamp
07. Lathe turned Bowl
08. Lathe turned Vase
09. Item not listed

☺ **AWARD: Best of Show: \$8****DEPT L - DIVISION 344 – METAL WORKS****Entry Fee: \$0.50 per class**

<u>Premiums</u>	<u>1st</u>	<u>2nd</u>	<u>3rd</u>
	\$4	\$3	\$2

**Class:**

01. Wine Bottle Rack
02. Welcome Sign
03. Weather Vane
04. Monogram
05. Item not listed

☺ **AWARD: Best of Show: \$8****DEPT L - DIVISION 345 - POTTERY**

Entries must be finished. No store bought items.

**Entry Fee: \$0.50 per class**

<u>Premiums</u>	<u>1st</u>	<u>2nd</u>	<u>3rd</u>
	\$4	\$3	\$2

**Class:**

01. Wheel Thrown Bowl
02. Wheel Thrown Vase
03. Wheel Thrown Plate or Platter
04. Wheel Thrown Mug
05. Hand Built Bowl
06. Hand Built Vase
07. Hand Built Plate or Platter
08. Hand Built Mug
09. Wheel Thrown-Item Not Listed
10. Hand Built-Item Not listed

☺ **AWARD: Best of Show: \$8****DEPT L - DIVISION 346- UpCycling**

Entries must include a before picture of item(s)

**Entry Fee: \$0.50 per class**

<u>Premiums</u>	<u>1st</u>	<u>2nd</u>	<u>3rd</u>
	\$4	\$3	\$2

**Class:**

01. Clothing
02. Yard Art/Sculpture
03. Furniture
04. Home Decor
05. Item not listed

☺ **AWARD: Best of Show: \$8****DEPT L - DIVISION 347- 3-D Printing****Entry Fee: \$0.50 per class**

<u>Premiums</u>	<u>1st</u>	<u>2nd</u>	<u>3rd</u>
	\$4	\$3	\$2

**Class:**

01. Sensory/ Fidget Toy
02. Functional (please include what it is used for)
03. Decoration
04. Container (can hold something such as cup, vase, organization)
05. 3-D Printed Item not listed

**New for 2026!**☺ **AWARD: Best of Show: \$8**☺ **AWARD: Best of Dept L: \$15**

## DEPT L - DIVISION 348 – LEGO

Sponsored by [linkinglewiscounty.com](http://linkinglewiscounty.com)

Pre-Registration due by July 15<sup>th</sup> midnight online or 5:00 p.m. at Fair Office

All entries must be presented 10am-2pm **SUNDAY before fair**  
Entries can be picked up Sunday after fair 8 - 11 a.m.

Build a UNIQUE structure using Lego brand bricks (no kits) that follows at least *one* of the categories of the theme. May be an Individual or Team Build. Teams are judged by the age of the oldest team member. Limited to one sculpture per individual or team.

Disclaimer: "Lego is a trademark of the LEGO Group of companies which does not sponsor, authorize, or endorse this event."

### Lego Theme for 2026: As American as LEGOS!



**OPEN Theme!**  
**No specific theme!**  
Build something of your wild imagination!

#### Building Rules

- Each participant must be pre-register their entry by the Wednesday before fair.
- Due to the popularity of the contest please enter early- as space may be limited.
- Entries must arrive on Sunday before fair by 2:00 p.m. and picked up the Sunday following fair from 8:00-11:00 am.
- Use your own LEGO®
- Entries must be your own creation, not a LEGO® designed kit, project found online, in a magazine, etc.
- Your creation must follow the fair theme.
- Include a label/sign that explains the idea/inspiration for your creation to help the judges make their determinations.
- Your creation must be on a base no bigger than 10" x 10". The base can be wood, cardboard, a standard 32 x 32 stud LEGO® baseplate, etc. and can be decorated to fit with your project. Your completed project may be no taller than 24" tall.
- One entry per participant or team.
- Team projects will be placed in the category of the oldest participant in the team. Please note that while all members of a team will receive an Award Ribbon, a team will compete for a single prize.

Premiums	1st	2nd	3rd
	\$25	\$15	\$10

#### Class:

01. Ages 4-6
02. Ages 7-10
03. Ages 11-15
04. 16 and older

- ☺ **AWARD: Best of Show: \$25 and award**  
☺ **AWARD: People's Choice: \$25 and award**



## DEPT M – FINE ARTS

Sheree Lyndaker - SUPERINTENDENT

Only one entry in a class by the same exhibitor.

All entries must be in presented 10am-2pm **SUNDAY before fair**

Entries can be picked up Sunday after fair 8 - 11 a.m.

Registration due by July 15th midnight online or 5:00 p.m. at Fair Office

Department M-- 17+

Department M (YOUTH)-- 16 and younger

## DEPT M - DIVISION 349 – DIGITAL PHOTOGRAPHY

Must be taken within the last year. Prints must be no bigger than 10x12 and either framed or securely mounted on foam board with a hanger or easel.

**Entries need to have a way to be displayed.**

**Entry Fee: \$0.50 per class**

Premiums	1st	2nd	3rd
	\$4	\$3	\$2

#### Class:

01. Scenic, Lewis County (please label where taken)
02. Scenic/Travelogue outside of Lewis County (please label where taken)
03. Portrait of Person
04. Group Portrait
05. Animal, pet
06. Animal, zoo
07. Animal, farm
08. **New!** Underwater
09. Wildlife, Big game
10. Wildlife, Bird (s)
11. Insect (s)
12. Floral
13. Photo story or essay, using 4 prints. Choose any of the following: season or seasons, holiday, event or celebration, ceremonial event, etc. Labeled)
14. Architecture
15. Abstract: be creative & artistic
16. **New!** Everyday objects
17. Drone photo
18. Lewis County Fair (we want to see the fair through your eyes!)
19. Action shot
20. **COLOR OF THE YEAR: Red, White, and Blue**
21. Ghosts & Graveyards
22. **New!** Texture- high-definition images of materials such as wood, metal, concrete, fabric, and more
23. Food
24. Hearts in nature
25. **New!** Double Exposure (blend two images into one for a surreal effect, telling a story through layers)
26. Faces in inanimate objects
27. **New!** America 250
28. Panorama \*print must be 4" x 10" or larger, mounted on a white or black mat with a one (1) inch border.\*
29. Forced Perspective (a technique that uses visual illusions to make objects appear larger, smaller, farther away, or closer than they actually are.)

☺ **AWARD: Best of Show: \$8**

## DEPT M DIVISION 350– ACRYLIC PAINTING

**Entry Fee: \$0.50 per class**

Premiums	1st	2nd	3rd
	\$4	\$3	\$2

#### Class:

01. Landscape
02. Figure
03. Seascape
04. Still Life
05. Animal
06. Abstract
07. Painting to match theme

☺ **AWARD: Best of Show: \$8**

## DEPT M DIVISION 351 – OIL PAINTING

(No Paint by Number)

Entry Fee: \$0.50 per class

Premiums	1st	2nd	3rd
	\$4	\$3	\$2

### Class:

01. Portrait
02. Still Life
03. Landscape
04. Animal
05. Flower
06. Sunset
07. Knife or Spatula Painting
08. Abstract
09. Painting to match theme

☉ **AWARD: Best of Show: \$8**

## DEPT M DIVISION 352 - WATERCOLORS

Entry Fee: \$0.50 per class

Premiums	1st	2nd	3rd
	\$4	\$3	\$2

### Class:

01. Portrait
02. Figure
03. Seascape
04. Landscape
05. Flower (s)
06. Fruit
07. Animal
08. Painting to match theme

☉ **AWARD: Best of Show: \$8**

## DEPT M DIVISION 353 - CHARCOAL, CRAYON, PENCIL, CHALK, INK, MARKER

(No coloring pages)

Entry Fee: \$0.50 per class

Premiums	1st	2nd	3rd
	\$4	\$3	\$2

### Class:

01. Charcoal
02. Pencil
03. Crayon
04. Chalk
05. Pastel
06. Ink Drawing
07. To match theme, any medium
08. Marker

☉ **AWARD: Best of Show: \$8**

☉ **AWARD: Best of Dept M: \$15**

## DEPT N – CIVIC ORGANIZATIONS

### Dept N - DIVISION 354 – Exhibit

Sheree Lyndaker - SUPERINTENDENT

Total Premiums \$300.00

Entry Fee - \$6.00

All exhibits in place by 3:00 p.m. Sunday

Agricultural and Fraternal organizations in Lewis County are eligible. Space will be provided free. Space is limited, so request your space as soon as possible. A request from any organizations for recognition in this department must be in the hands of the superintendent by July 1st.

The awards will be based on the decision of the judges according to the scale of points listed below, the highest possible score being 100. Each and every exhibit receiving an award of 75 points or more shall receive a premium of \$60.00 and a blue ribbon. Each and every exhibit receiving an award of 50 to 74 points, inclusive, shall receive a premium of \$40.00 and a red ribbon.

All Exhibits will center around one main theme such as marketing eggs, insects in the garden, maple syrup production, community service, or may follow the agricultural theme of the fair.

The exhibits will be judged by the following scale of points:

Education Value	50
Display	40
Correctness on Naming	10
<b>Total</b>	<b>100</b>

Educational Value: The educational value of the exhibit will be judged on the correctness of information presented, the clear, concise presentation of the subject material, the originality of presenting the information, and the value to the observer of the material presented.

Display: This will be judged on attractiveness of exhibit and artistic arrangement. Crowding material often detracts while proper spacing of material, rather than quantity, pleases the eye. A conglomerate exhibit is neither educational nor easy to analyze.

Correctness of Naming: Samples should be correctly named. Varieties or samples misnamed will be scored against. Signs should be eligible and printing large enough so that it may be easily seen.

### Class:

01. Civic Exhibit

## DEPT P - FIREMAN'S PARADE

TUESDAY JULY 15 - 6:30 PM

### DIVISION 400 - FIRE DEPARTMENTS

Class No.	1 <sup>st</sup>	2 <sup>nd</sup>	3 <sup>rd</sup>	4 <sup>th</sup>
01. 41 and over membership	\$200	\$150	\$100	\$50
02. 40 and under membership	\$200	\$150	\$100	\$50

The Parade Will Form Rain or Shine.

Departments wishing their department demerits may send a self-addressed, stamped envelope to:

Brian Smith  
6570 Tillman Road  
Lowville, NY 13367

### DIVISION 401 - FLOATS

Haley Hill – SUPERINTENDENT

2026 THEME

“As American As”

### Class:

01. Under 18 years of Age (constructed by 17 yrs. old and under)
02. Over 18 years of age (constructed by 18 yrs. old and over)

1st.	2nd	3rd	Honorable Mention
\$200	\$150	\$100	\$25

**ENTRY FEE: \$15.00 to be paid at fair office on Sunday or Monday of fair week at time of registration.** Please specify class on entry form and a contact person.

All judging will be done during the parade. There will be two sets of judges throughout the parade route. All floats must be in line of parade and participate to qualify for prizes.

**Score Card for Floats – Total Points = 100**

Theme	35	Workmanship	35
Originality	20	Participation in Parade	10

☉ **AWARD Best Use of Flowers on a Float**

1<sup>st</sup> \$50  
2<sup>nd</sup> - \$30

All **school bands** will receive \$300 for participating.

For any Parade questions: [Parade@lewiscountyfair.org](mailto:Parade@lewiscountyfair.org)

## DEPT Q - DOG SHOW

All entries due by 12:00 noon, Thursday, of fair week.  
Countryside Veterinary Clinic employees are not eligible to enter.

**NO entry fee**

**Showtime 10:00 a.m. Saturday, July 25**  
(Cattle Show Ring)

### DIVISION 402 - PUREBREDS

**Over One Year – Proof of registration to accompany entry**

**Class: 01** - Under 20#

**Class: 02** - Over 20#

### DIVISION 403 - MIXED BREEDS

**Over One Year - (Purebreds without papers eligible)**

**Class: 01** - Under 20#

**Class: 02** - Over 20#

### DIVISION 404 - PUPPIES

**Purebred & Mixed Breeds, Under One Year**  
**No papers required**

**Class: 01** - Under 20#

**Class: 02** - Over 20#

### DIVISION 405 – SENIOR HANDICAPPED CANINES

**Class: 01** - Over 8 Years or any Handicapped Dog Regardless of Age

### DIVISION 406 – DOG OBEDIENCE

**(SIT/ STAY/ HEEL)**

**Class: 01** - Open to all Dogs

### DIVISION 407 – “SHOW YOUR STUFF” - TRICKS

**Class: 01** – Show Your Stuff

### DIVISION 408 - COSTUME CLASS

**(open to all)**

**Class: 01** - Costume

### DIVISION 409 – SPECIAL AWARDS

**Class: 01** – Best Groomed

**Class: 02** – Showmanship

**Prizes for all Divisions:**

**1<sup>st</sup> - \$35 gift certificate to Countryside, ribbon**

**2<sup>nd</sup> - \$20 gift certificate to Countryside, ribbon**

**YOUR DOG MUST BE KEPT ON A LEASH.**

**Entry form online: [www.lewiscountyfair.org](http://www.lewiscountyfair.org)**

**MUST BE RETURNED TO:**

**Countryside Veterinary Clinic, LLP-OFFICE or Email:**

**[lowvilleoffice@countryside-vet.net](mailto:lowvilleoffice@countryside-vet.net)**

**Subject: 2026 LCF Dog Show**

## DEPT R BABY SHOW

**Open to Residents of Lewis County Only**

**Makenzie Ples - SUPERINTENDENT**

Premiums \$210.00

**NO entry fees**

- If entering division 411 or 412, Print 1 picture (4X6) for the division your baby qualifies for. Please include:
  - which division you are entering
  - baby's name and birthday
  - parents name, mailing address, and phone number
- If entering division 413, print 1 picture (4X6). Please include:
  - Both baby names and birthday
  - parents name, mailing address, and phone number
- If entering in Division 416 Print 1 picture (4x6) Please include:
  - which class the photo is for
  - baby's name and birthday
  - parents name, mailing address, and phone number

**Entries must be submitted by 5:00 pm 7/15/2026 to fair office or mailed to:**

**Mackenzie Ples Attention: Baby Show**  
**P.O. Box 51, Lowville NY 13367**

### DIVISION 411 - 6 months to 1 year

Class:	<u>1st</u>	<u>2nd</u>	<u>3rd</u>
01. Nicest Eyes	\$15	\$10	\$5
02. Most Photogenic	\$15	\$10	\$5

### DIVISION 412 - 1 year to 2 years

Class:	<u>1st</u>	<u>2nd</u>	<u>3rd</u>
01. Nicest Eyes	\$15	\$10	\$5
02. Most Photogenic	\$15	\$10	\$5

### DIVISION 413- Twins

**Babies entered must be 6 months to 2 years**

Class:	<u>1st</u>	<u>2nd</u>	<u>3rd</u>
01. Most Identical	\$15	\$10	\$5
02. Most Opposite	\$15	\$10	\$5

### DIVISION 414- Theme Contest

**Babies entered must be 6 months to 2 years.**

Class:	<u>1st</u>	<u>2nd</u>	<u>3rd</u>
01. As American As	\$15	\$10	\$5

**MONDAY NIGHT!  
ON THE GRANDSTAND  
STAGE!**

**DEPT T - TALENT SHOW**

315-376-8333  
Monday night before fair  
July 20<sup>th</sup>, 2026  
6:00 pm  
FREE EVENT

**Registration closes WEDNESDAY July 15<sup>th</sup> @ 5:00 pm**

1. **Residency requirements:** If a group, the majority must be from Lewis County; if a duet, one member must be from Lewis County, otherwise individual must be a resident of Lewis County.
2. **Ages:** The 50% rule will be adhered to concerning groups. In a duo, if one contestant is 12 and under and the other is 13 and over, they will compete in Maxi. In a group of 3+ if 50% or more of the group is 13 and over, they will compete in the maxi division. No one over the age of 14 may perform in the Mini Division.
3. All entries must be entered on the official Lewis County Fair Talent Show Entry form located on our website & must be **received by the Wednesday before the Talent Show by 5:00 pm.**
4. All contestants to be judged on:
  - a. Technique
  - b. Rhythm & Timing
  - c. Stage Presence
  - d. Appearance
  - e. Overall Performance
5. Any participant interested in receiving their scores may leave a self-addressed stamped envelope with the Superintendent the night of the contest.
6. The top 25 acts from both the mini show and the maxi show will be eligible to compete at the New York State Fair Talent Hunt. Anyone interested in competing in the State Fair competition must notify the Superintendent the evening of the county contest.
7. Each contestant is allowed to participate a maximum of three times. Only one of these times may be as a solo. A participant may perform in two groups and one solo, or in three groups.
8. Each performance must be no more than five minutes in length.
9. No coaching of contestants from off stage allowed.
10. **Professional conduct is expected from each and every performer, participant, parent, and teacher. Misconduct may result in forfeiture of prizes.**
11. Contestants using recorded music for their performance must deliver a CD in new condition to the registration table. CD's should have the name of the individual / act on it. **The CD must contain only the selection to be performed on it.** If media is needed—it needs to be approved & tested prior to 5:00 pm 7/20/26.

**NO entry fee**

<b>Premium</b>	<b>1st</b>	<b>2nd</b>	<b>3rd</b>
	<b>\$15</b>	<b>\$10</b>	<b>\$5</b>

**DIVISION 420 – MINI (12 years & under)**

**DIVISION 421 – MAXI (13 years & over)**

**Class:**

01. Mini Talent Contest – Tap
02. Mini Talent Contest - Vocal
03. Mini Talent Contest - Jazz
04. Mini Talent Contest – Acro Gym/Acro Jazz
05. Mini Talent Contest –Clog/Musical Comedy/Novelty
06. Mini Talent Contest – Piano/Instrumental
07. Mini Talent Contest – Ballet/Lyrical/Modern Tap

01. Maxi Talent Contest - Tap
02. Maxi Talent Contest - Vocal
03. Maxi Talent Contest - Jazz
04. Maxi Talent Contest - Acro Gym / Acro Jazz
05. Maxi Talent Contest - Clog / Musical Comedy / Novelty
06. Maxi Talent Contest - Piano / Instrumental
07. Maxi Talent Contest - Ballet / Lyrical / Modern Tap

**DIVISION 422 – SPECIAL TALENTS**

**Class:**

01. Any Age

😊 **AWARD: Overall Winners: \$30 \$20 \$10**

Visit our website for online signup. | [www.lewiscountyfair.org](http://www.lewiscountyfair.org)





# Lewis County Health System

Your Health Partner

*Up* **UNITED PREVENTION!**  
COALITION OF LEWIS COUNTY



**GOLD STAR**



**TTs**  
**THOMAS TRASH SERVICE**

**WHITE'S**  
**FARM SUPPLY, INC.**

**KraftHeinz**



Proudly printed by:



**ADVANCED BUSINESS SYSTEMS**